von G. Rossini

No 4. Arie: „Frag' ich mein beklomm'nes Herz"! (Rosine.)
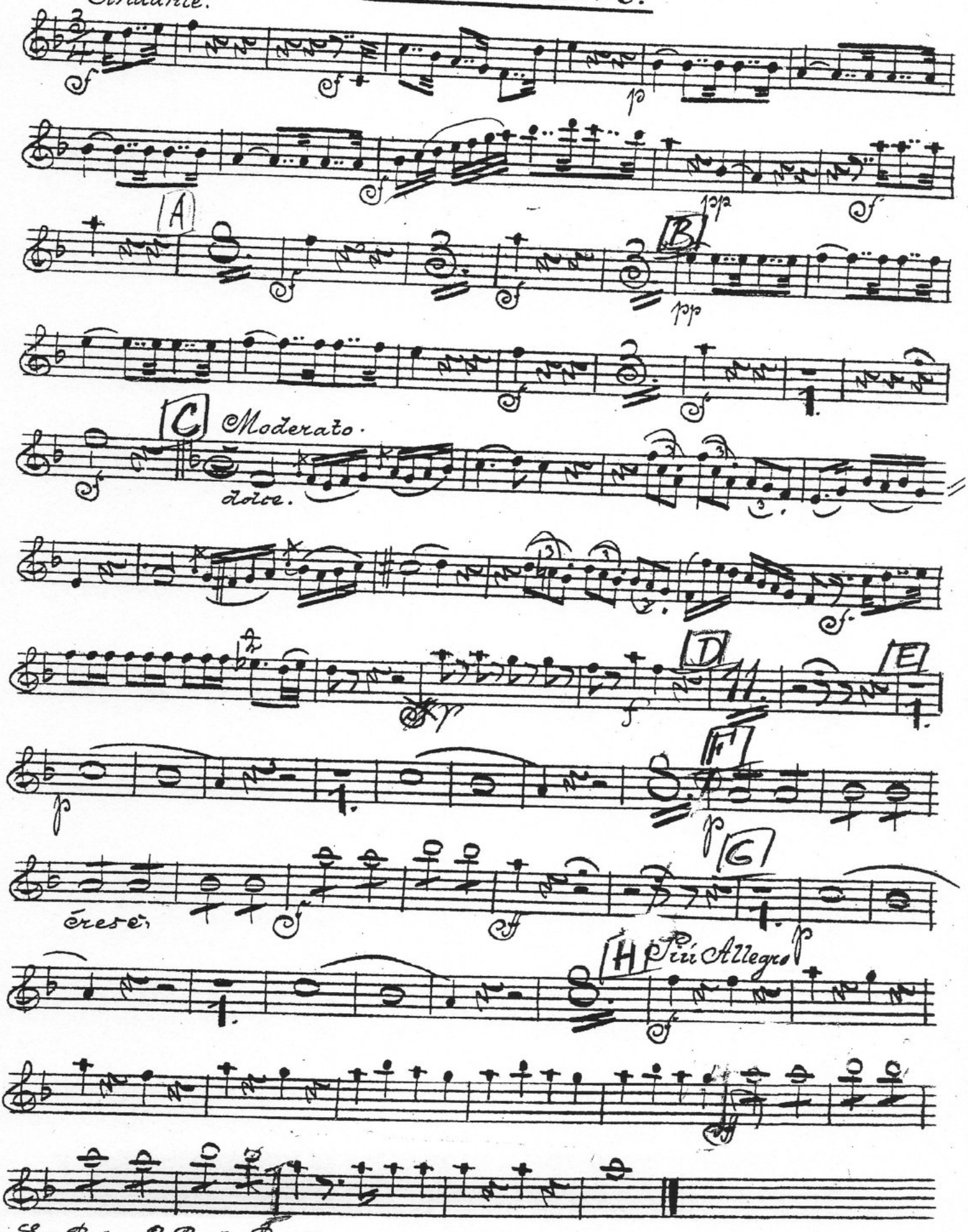
Clarinette I in C.