Fünfte Symphonie

Trompete I in A

I

P. Tschaikowsky, Op. 64
(1840-1893)

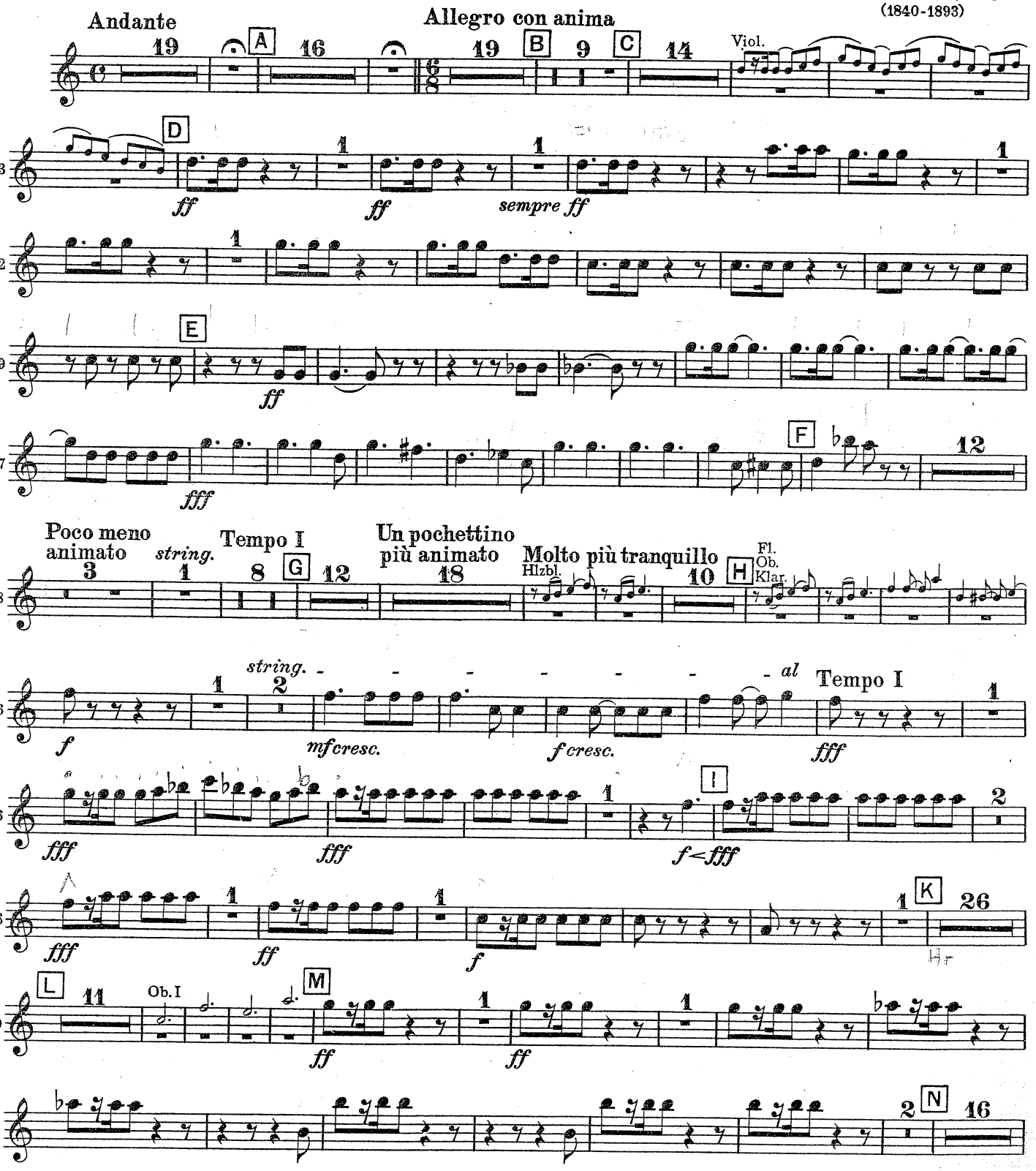

Orch. B. 2784
30564

Breitkopf & Härtel, Wiesbaden
Printed in Germany

Trompete I in A

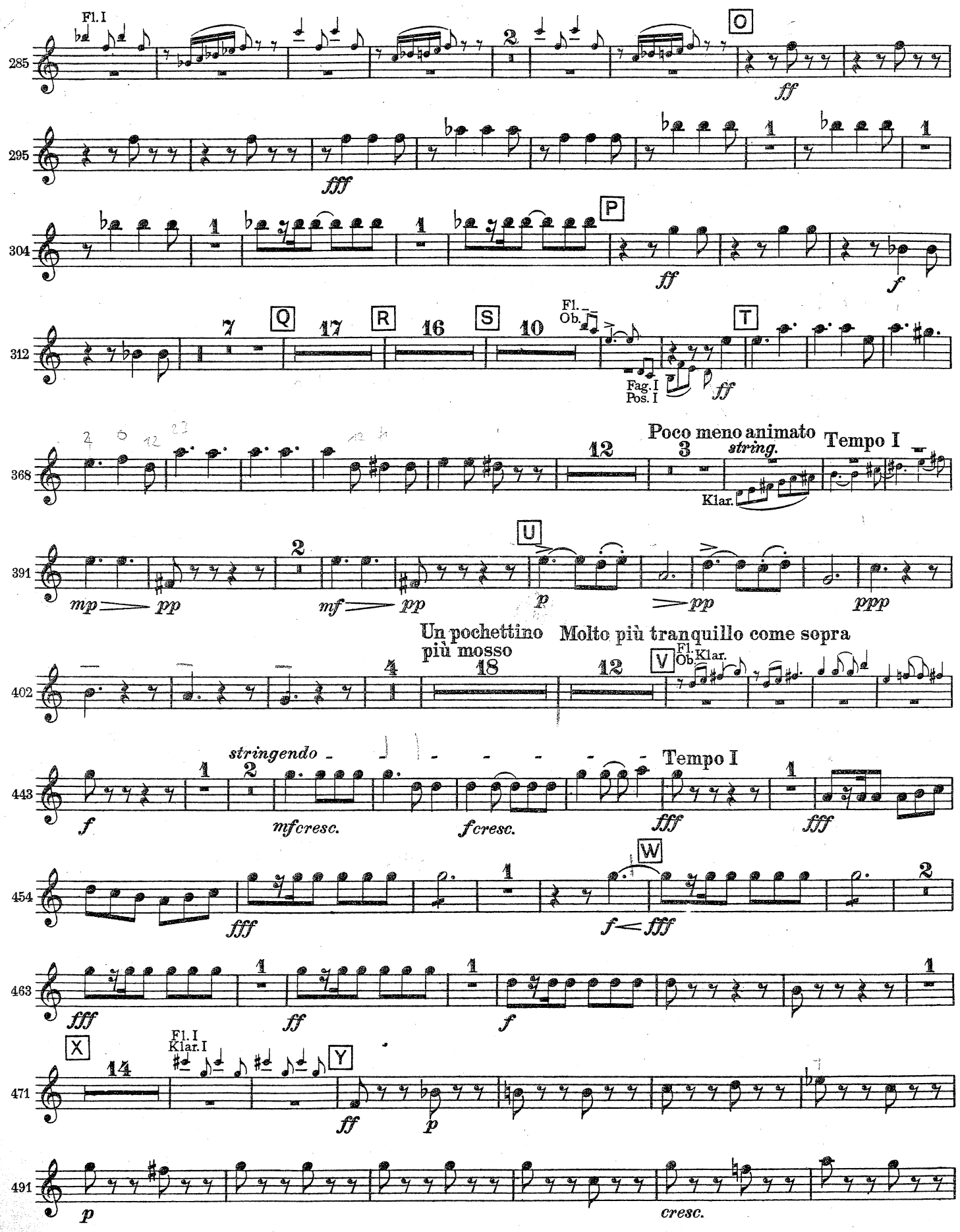

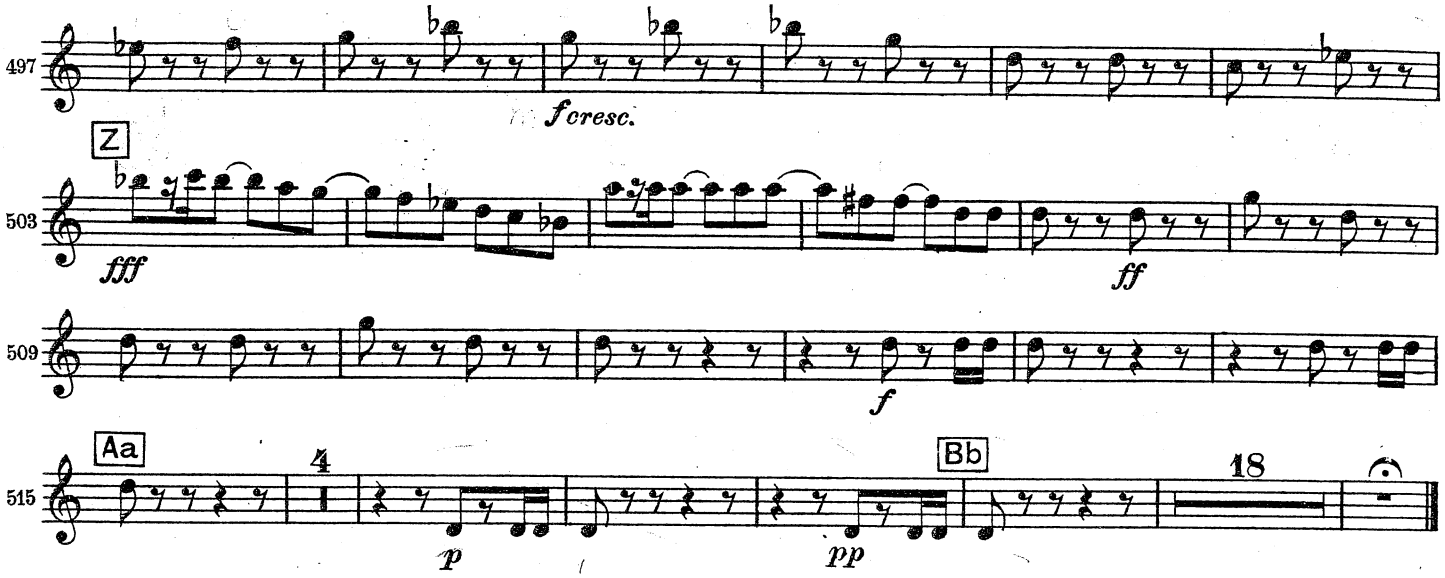
497
f cresc.
Z
503
fff
ff
509
f
Aa
515
4
p
pp
Bb
18

II

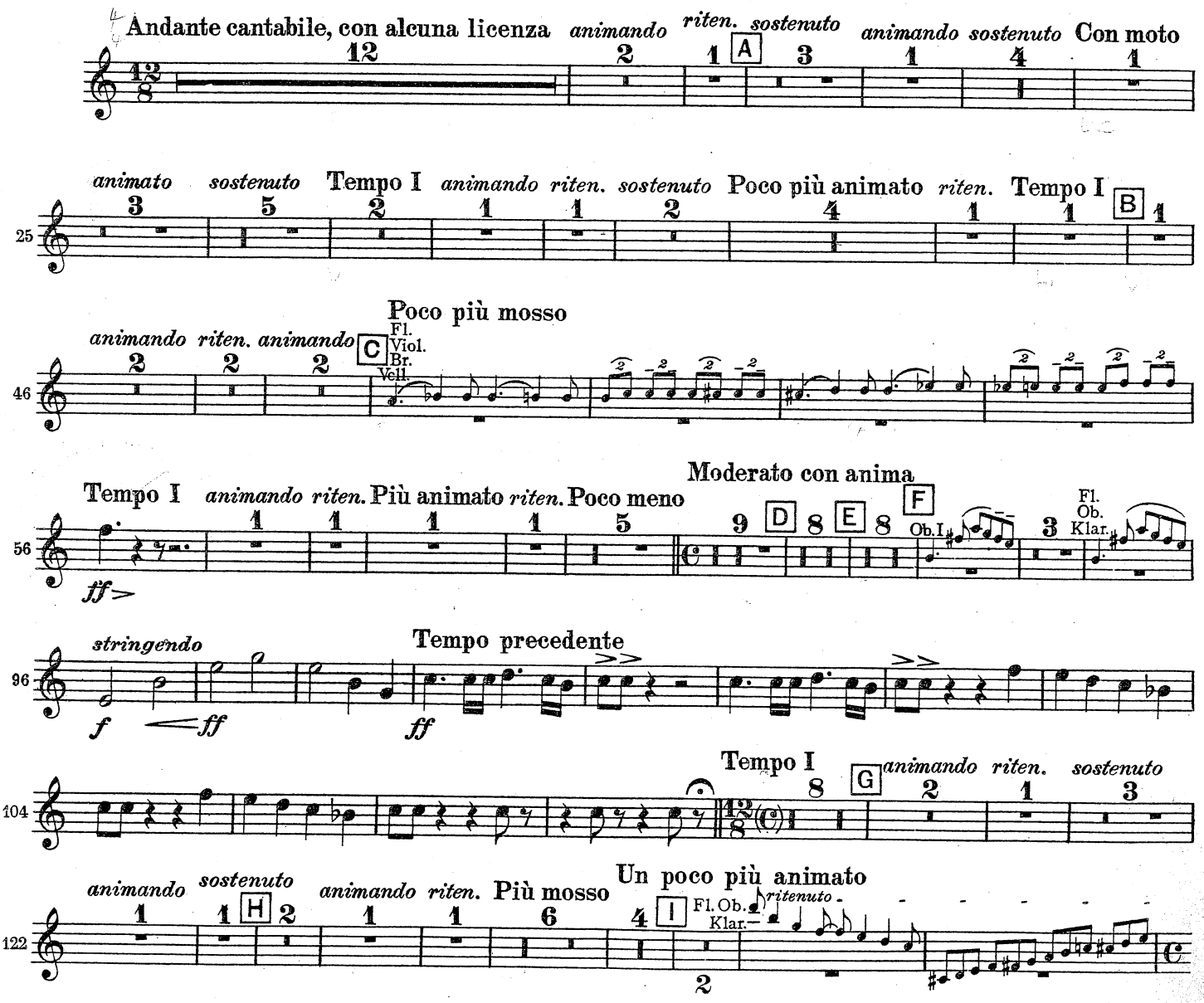
Andante cantabile, con alcuna licenza
12
animando
2
riten.
1
A
sostenuto
3
animando
1
sostenuto
4
Con moto
1
25
animato
3
sostenuto
5
Tempo I
2
animando
1
riten.
1
sostenuto
2
Poco più animato
4
riten.
1
Tempo I
1
B
1
46
animando
2
riten.
2
animando
2
C
Poco più mosso
Fl.
Viol.
Br.
Vell.
56
Tempo I
ff
animando
1
riten.
1
Più animato
1
riten.
1
Poco meno
5
Moderato con anima
9
D
8
E
8
F
Ob.I
3
Fl.
Ob.
Klar.
96
stringendo
f
ff
ff
Tempo precedente
104
Tempo I
8
G
animando
2
riten.
1
sostenuto
3
122
animando
1
sostenuto
1
H
2
animando
1
riten.
1
Più mosso
6
4
I
Fl. Ob.
Klar.
ritenuto
2

Trompete I in A

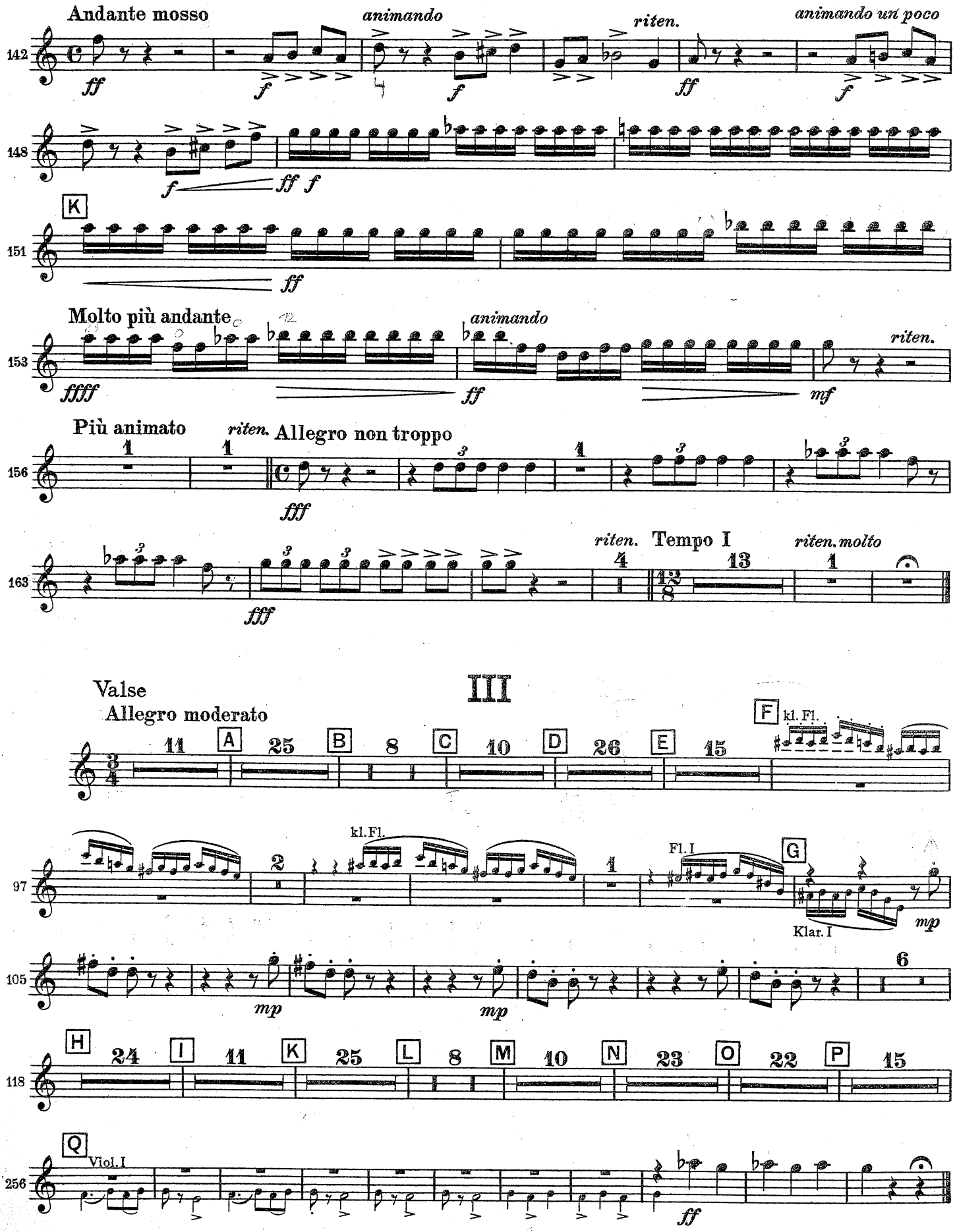

IV

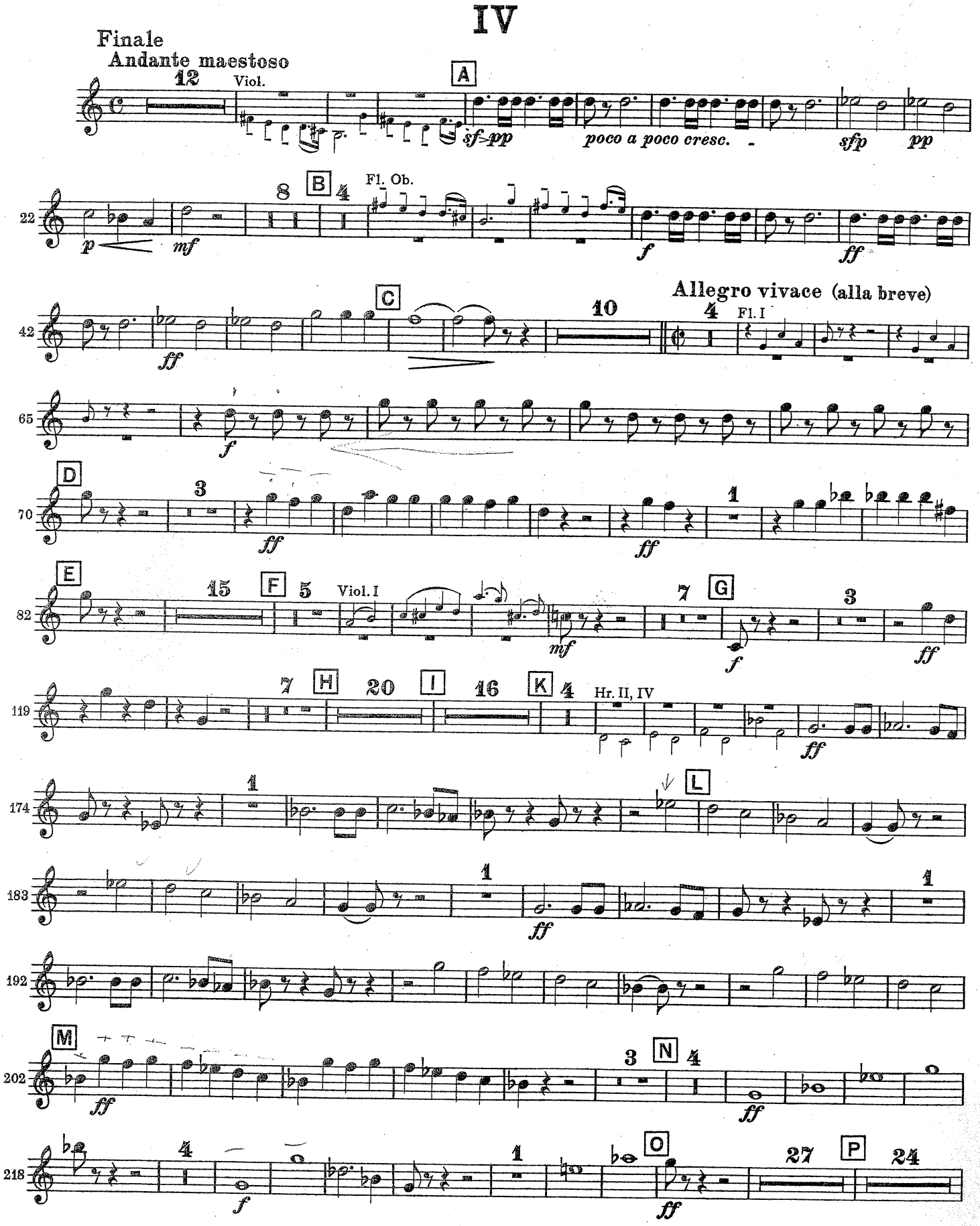
Finale
Andante maestoso
12
Viol.
A
sf>pp
poco a poco cresc.
sfp
pp
22
p
mf
8
B
4
Fl. Ob.
f
ff
42
ff
C
10
Allegro vivace (alla breve)
4
Fl. I
65
f
70
D
3
ff
1
ff
82
E
15
F
5
Viol. I
mf
7
G
f
3
ff
119
7
H
20
I
16
K
4
Hr. II, IV
ff
174
1
L
183
1
ff
1
192
202
M
ff
3
N
4
ff
218
4
f
1
O
ff
27
P
24

Trompete I in A

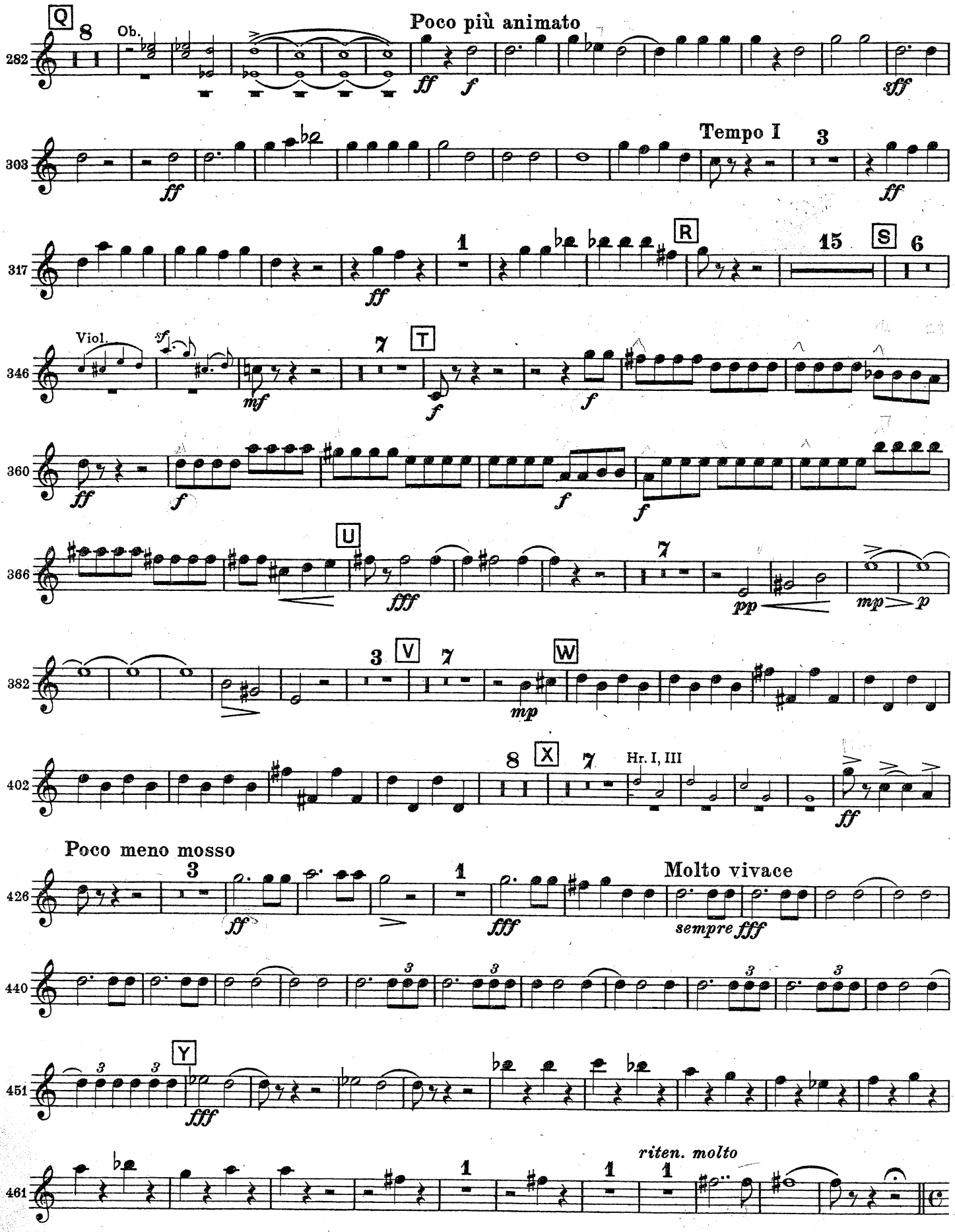

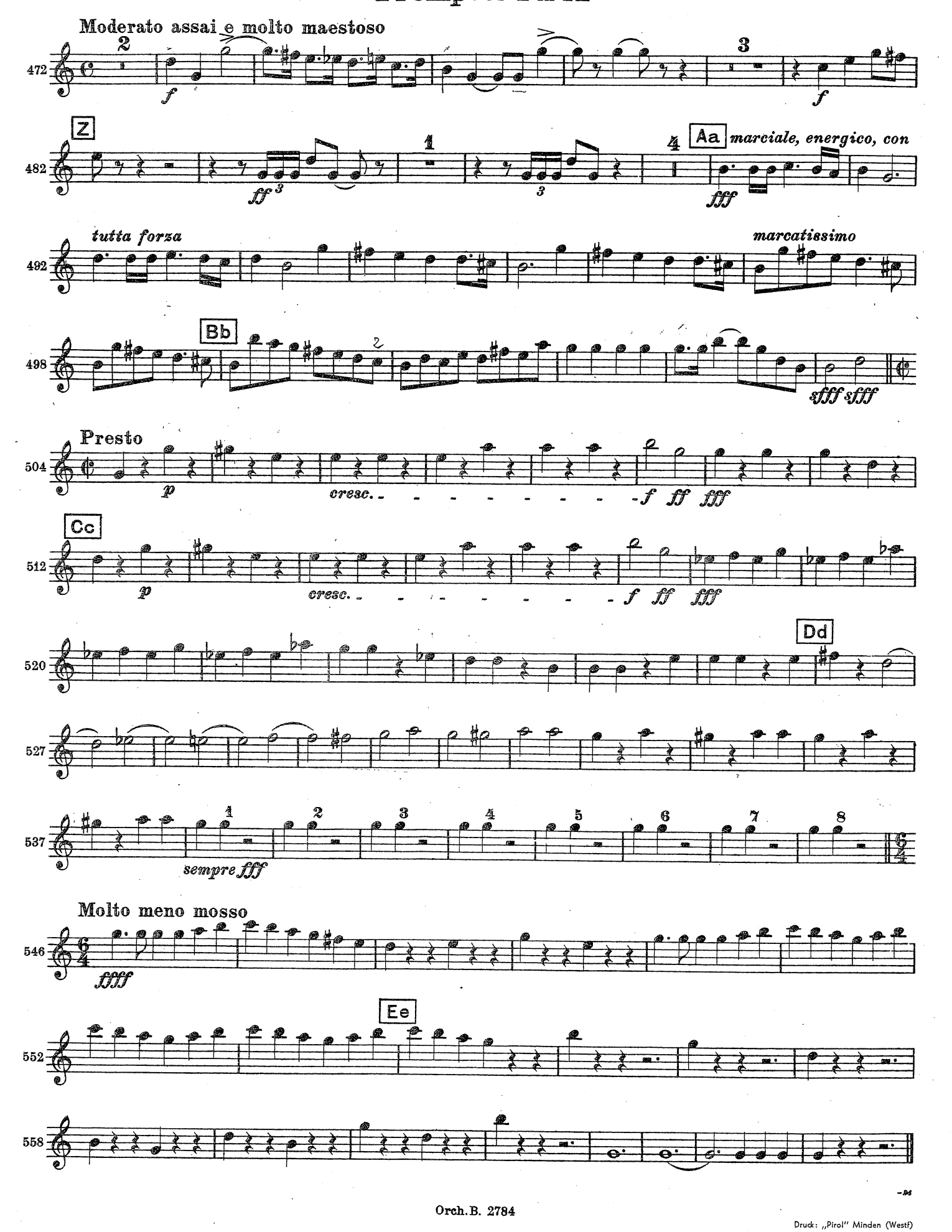

Druck: „Pirol" Minden (Westf)