Fünfte Symphonie

I

Horn II in F

P. Tschaikowsky, Op. 64
(1840-1893)

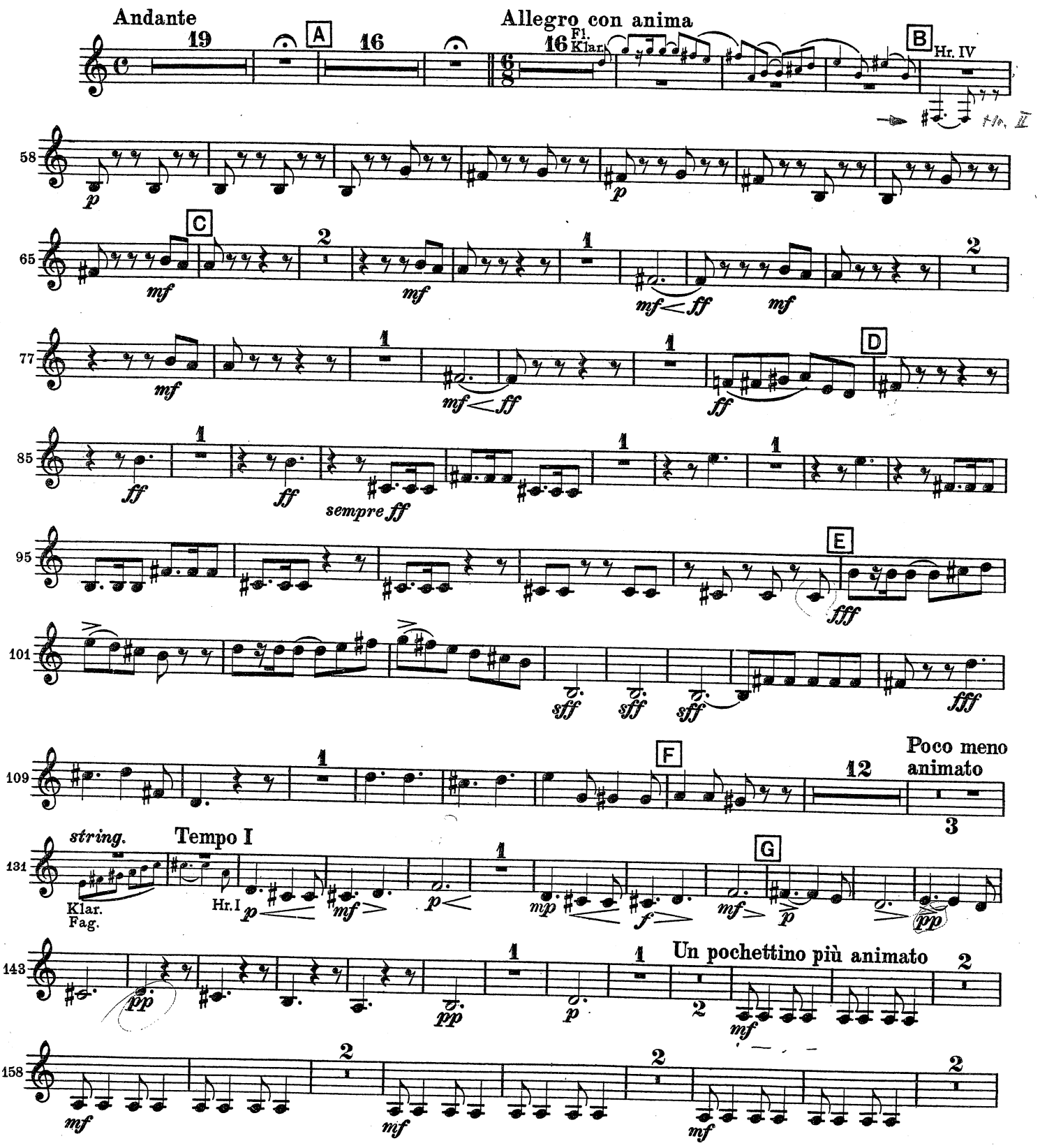

Orch. B. 2784
30564

Breitkopf & Härtel, Wiesbaden
Printed in Germany

Horn II in F

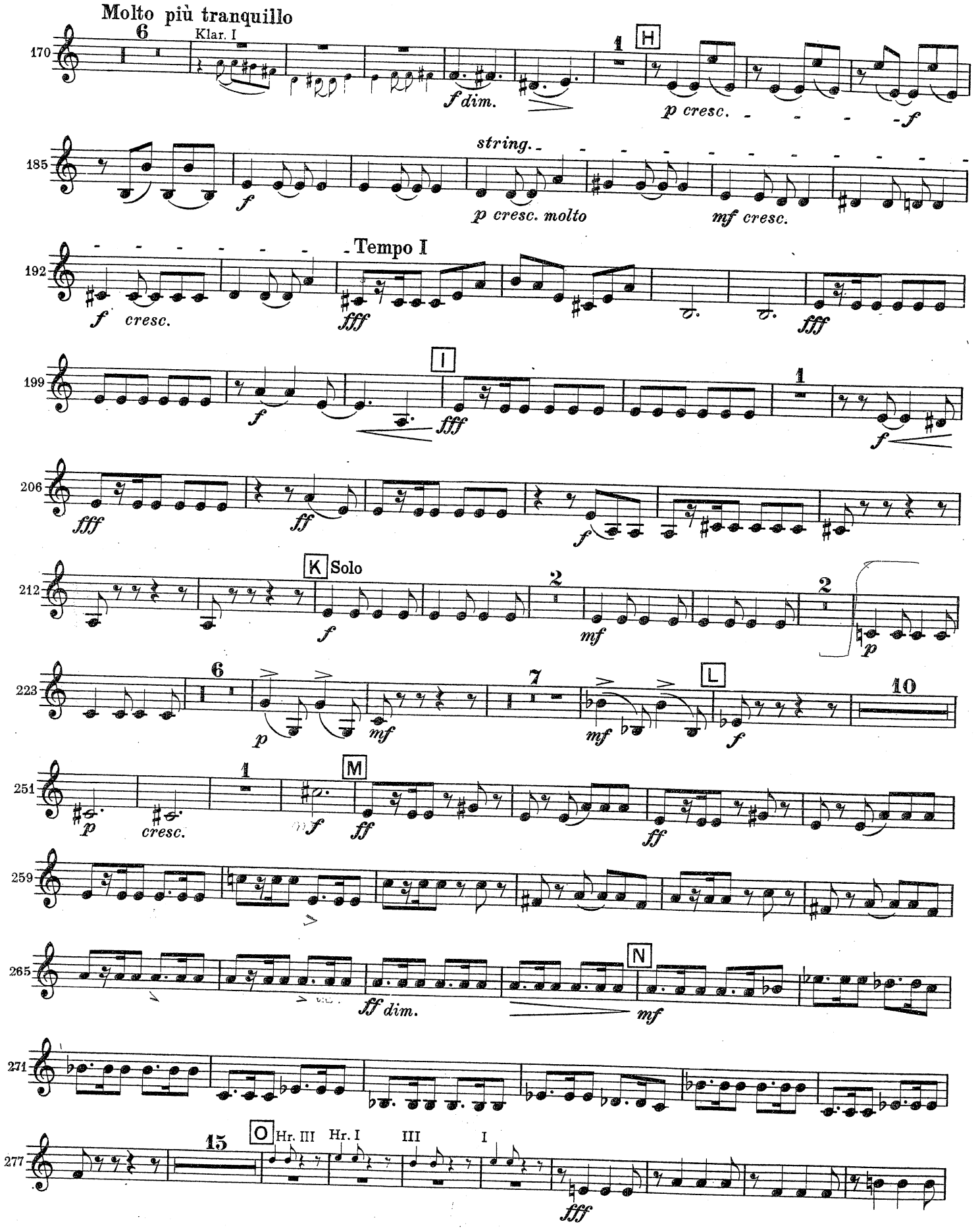
Molto più tranquillo
Klar. I
f dim.
p cresc.
f
string.
p cresc. molto
mf cresc.
f cresc.
Tempo I
fff
f
ff
K Solo
mf
p
cresc.
L
M
ff dim.
N
O
Hr. III
Hr. I
III
I

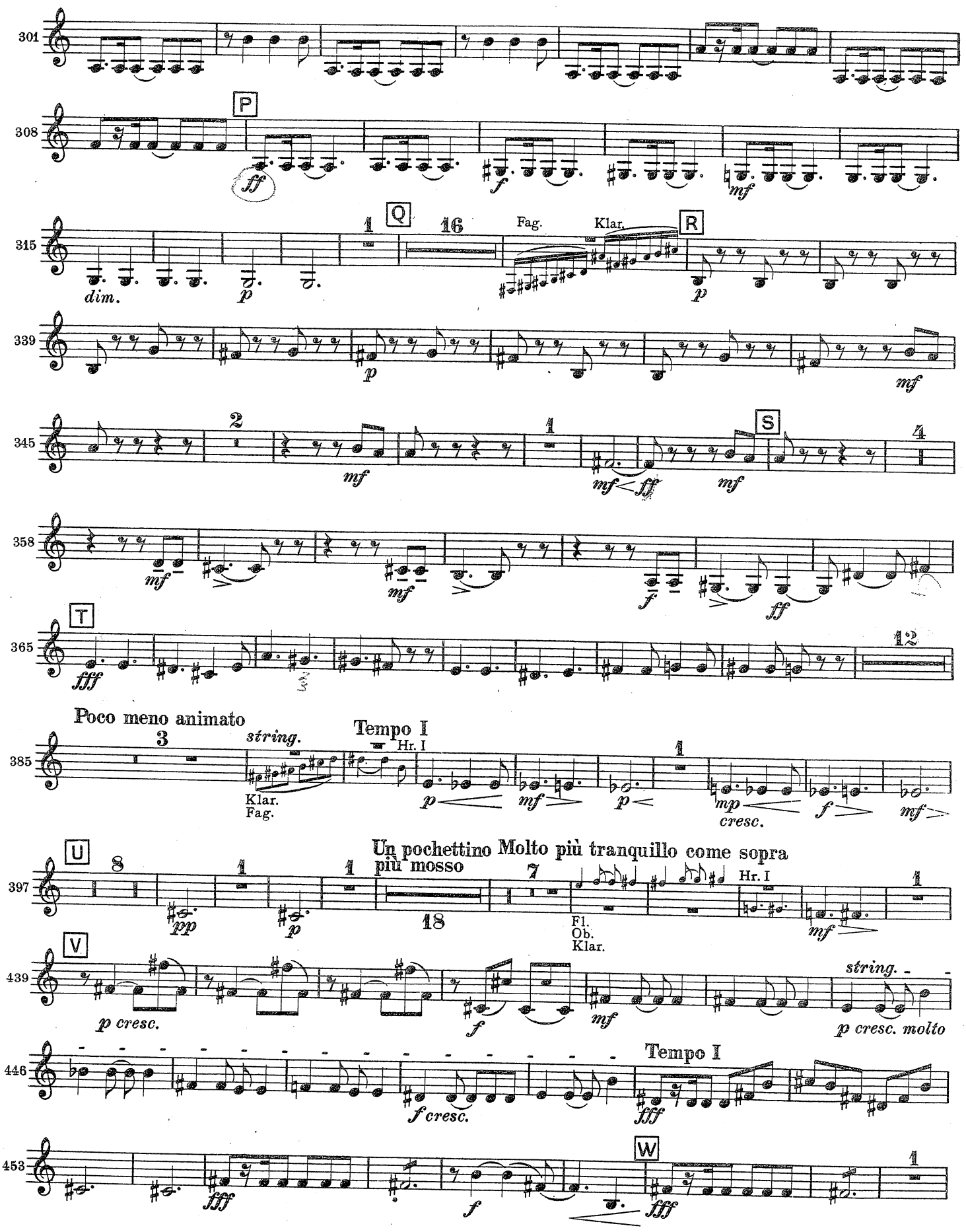
301
308
P
ff
f
mf
315
Q
1
16
Fag.
Klar.
R
dim.
p
339
p
mf
345
2
mf
1
mf
ff
S
mf
4
358
mf
mf
f
ff
365
T
fff
12
Poco meno animato
385
3
string.
Klar.
Fag.
Tempo I
Hr. I
p
mf
p
1
mp
cresc.
f
mf
397
U
8
pp
1
p
1
Un pochettino più mosso
18
Molto più tranquillo come sopra
7
Fl.
Ob.
Klar.
Hr. I
mf
1
439
V
p cresc.
f
mf
string.
p cresc. molto
446
f cresc.
Tempo I
fff
453
fff
f
W
fff
1

Horn II in F

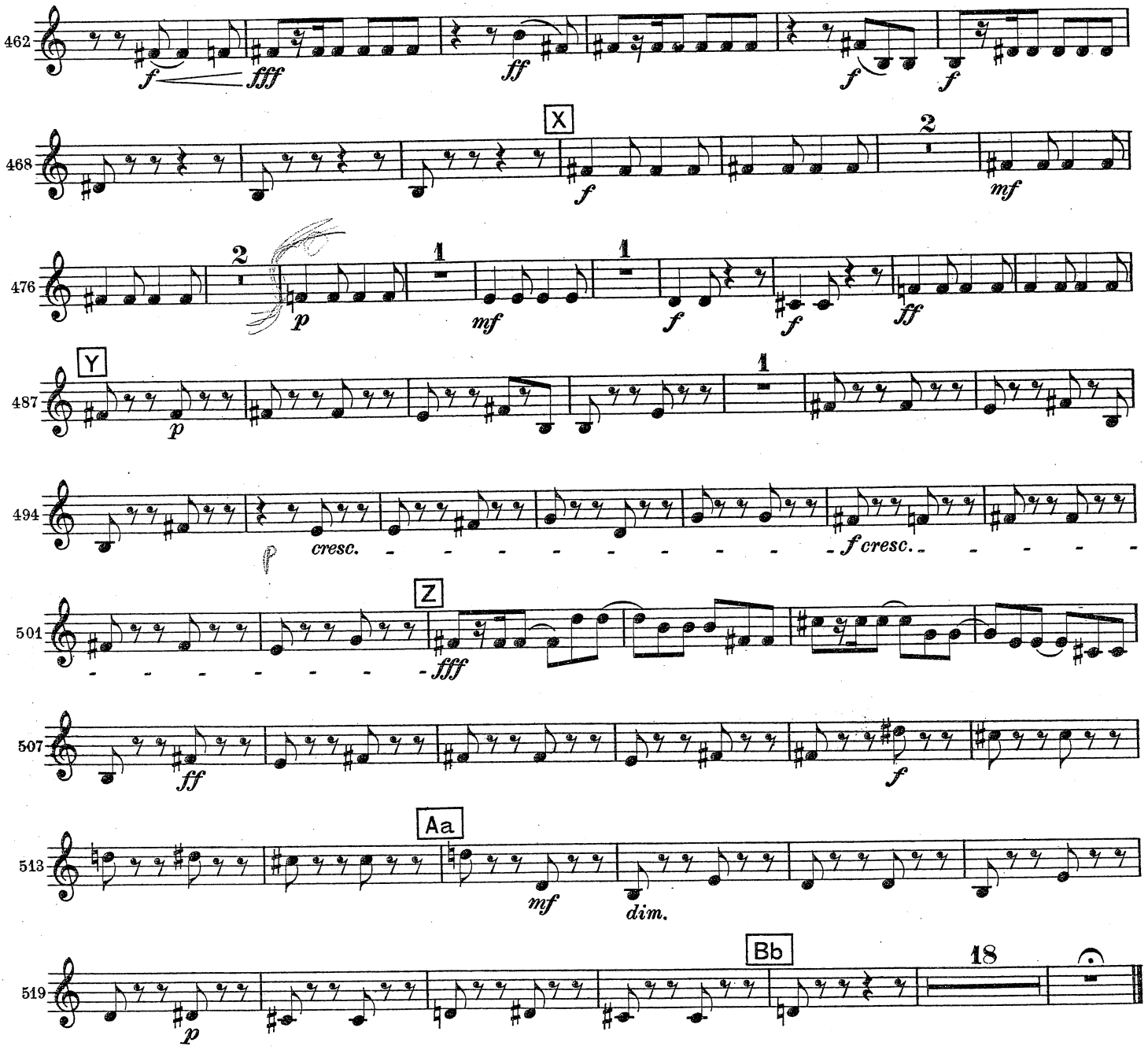

II

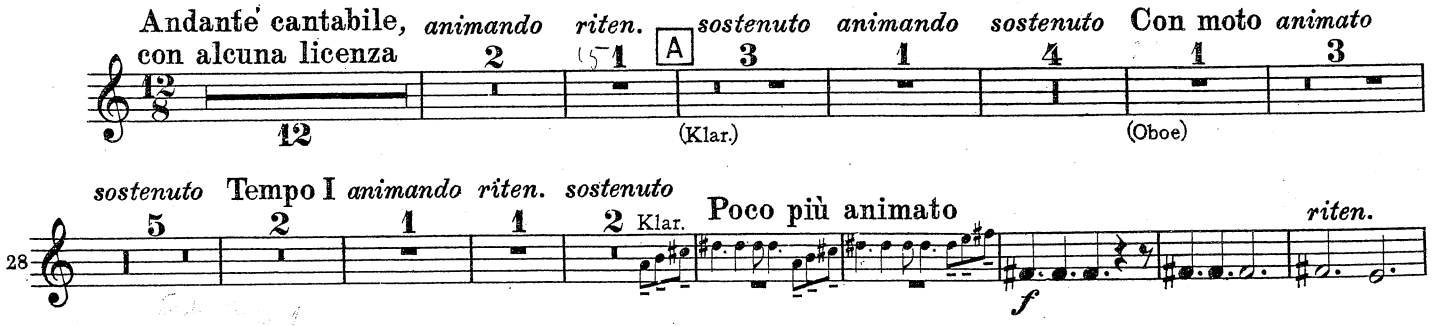

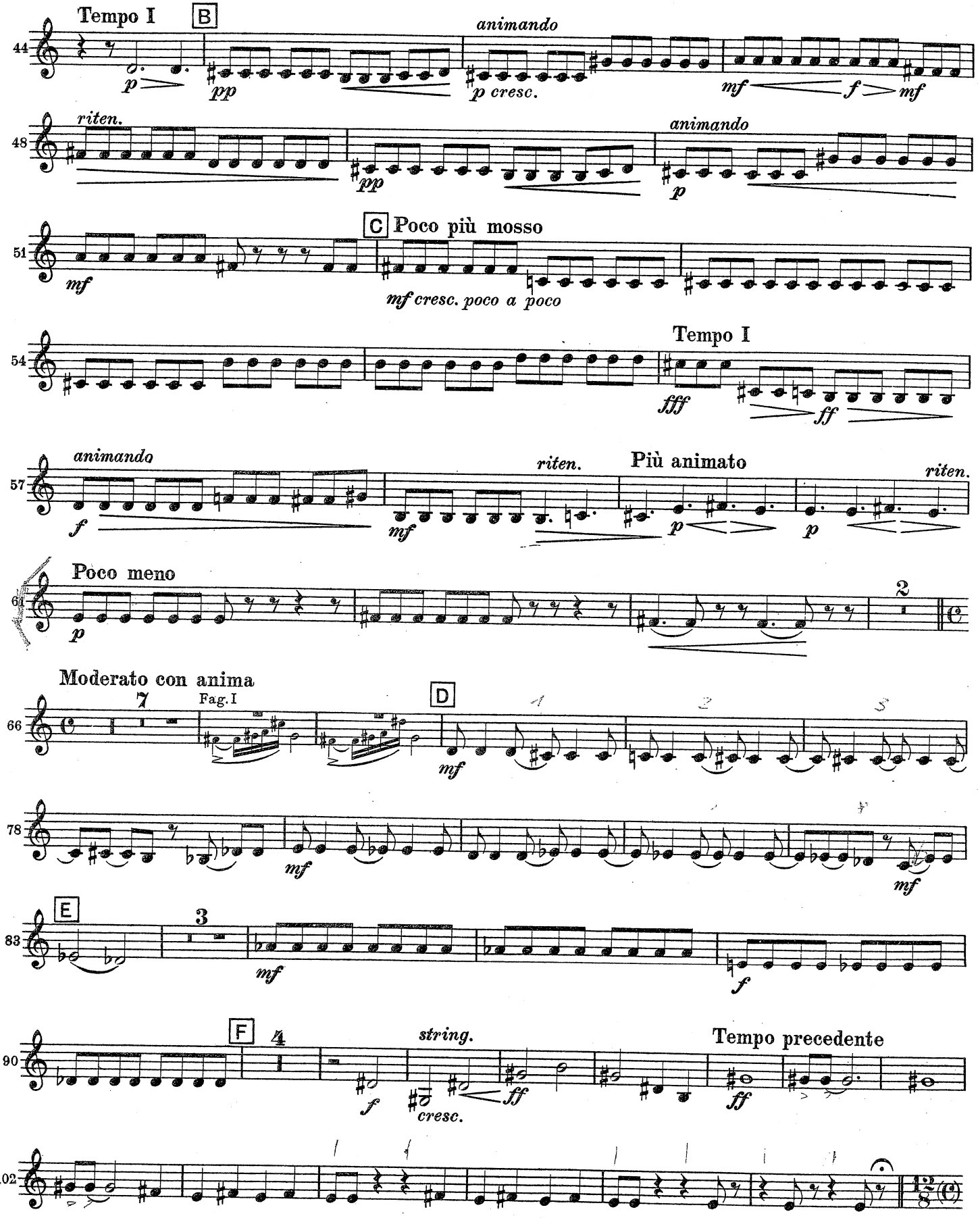
Tempo I
B
animando
p
pp
p cresc.
mf
f
mf
riten.
pp
animando
p
C
Poco più mosso
mf
mf cresc. poco a poco
Tempo I
fff
ff
animando
f
mf
riten.
Più animato
p
p
riten.
Poco meno
p
2
Moderato con anima
7
Fag. I
D
mf
mf
mf
E
3
mf
f
F
4
string.
f
ff
cresc.
Tempo precedente
ff

Horn II in F

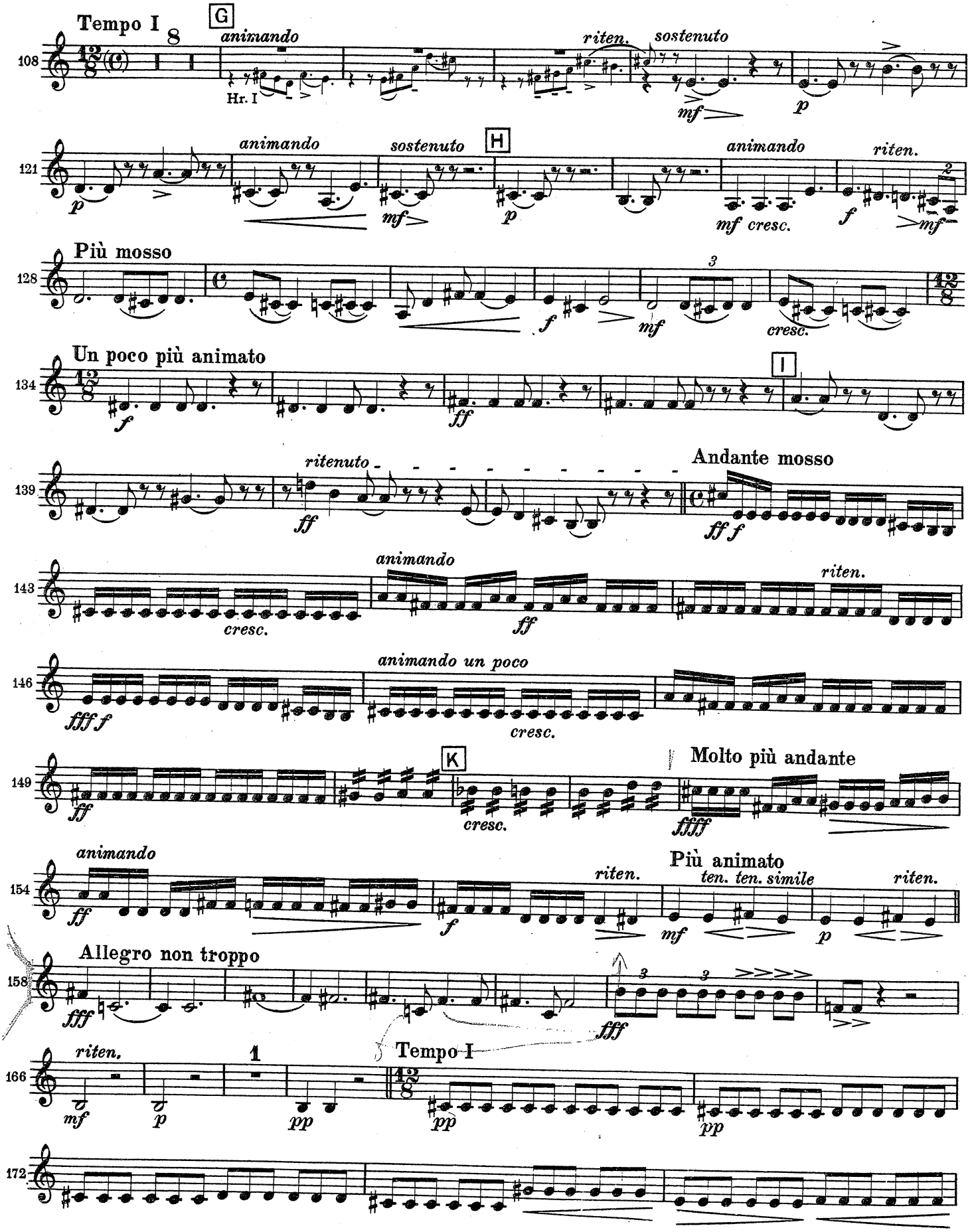
Tempo I
G
animando
Hr. I
riten.
sostenuto
mf
p
H
animando
sostenuto
mf
p
animando
mf cresc.
riten.
f
mf
Più mosso
f
mf
cresc.
Un poco più animato
f
ff
I
ritenuto
ff
Andante mosso
ff f
cresc.
animando
ff
riten.
fff f
animando un poco
cresc.
ff
K
cresc.
Molto più andante
ffff
animando
ff
f
riten.
Più animato
ten. ten. simile
mf
p
riten.
Allegro non troppo
fff
fff
riten.
mf
p
pp
Tempo I
pp
pp

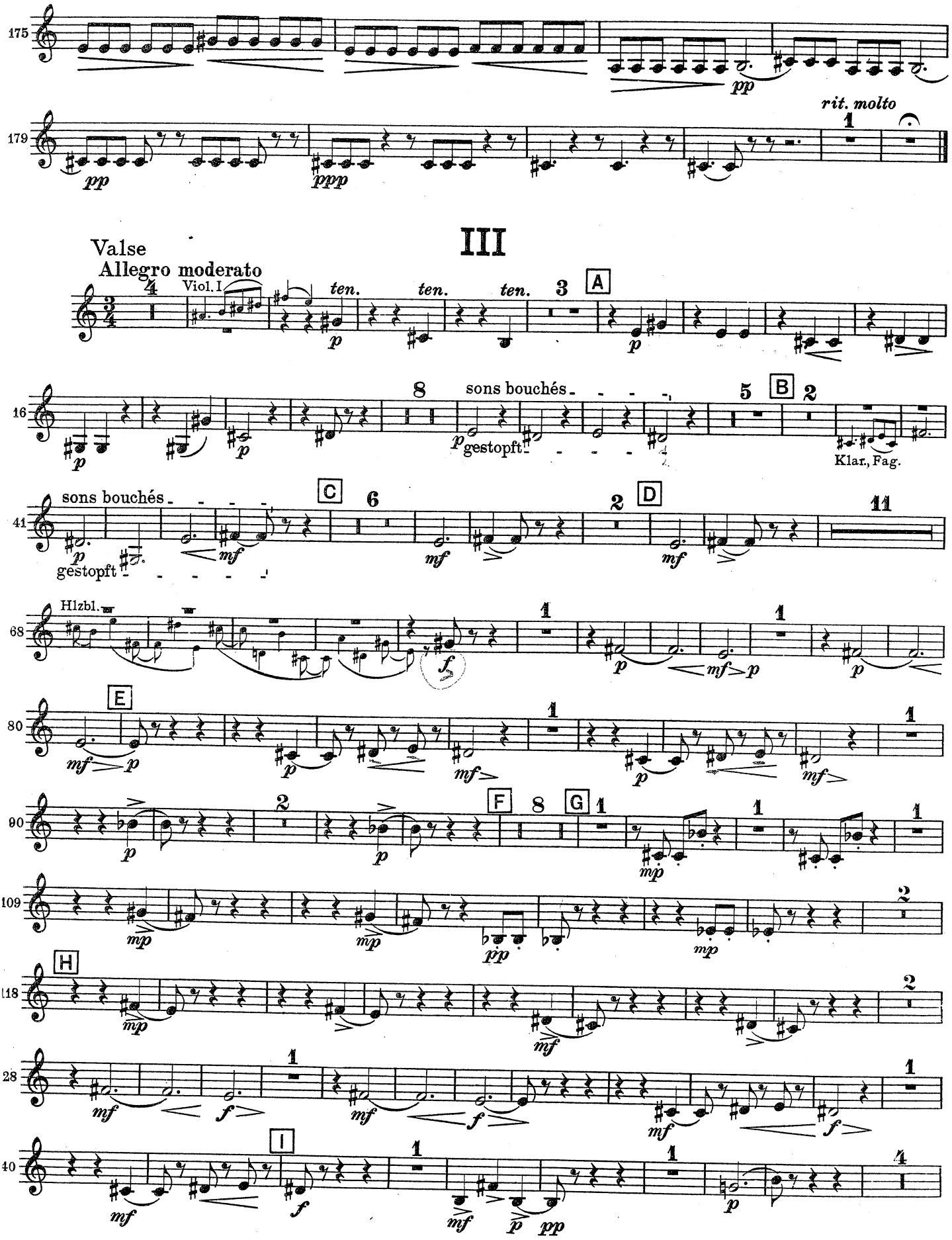
175
179
rit. molto
III
Valse
Allegro moderato
Viol. I
ten.
A
sons bouchés
gestopft
B
Klar., Fag.
C
D
Hlzbl.
E
F
G
H
I

Horn II in F

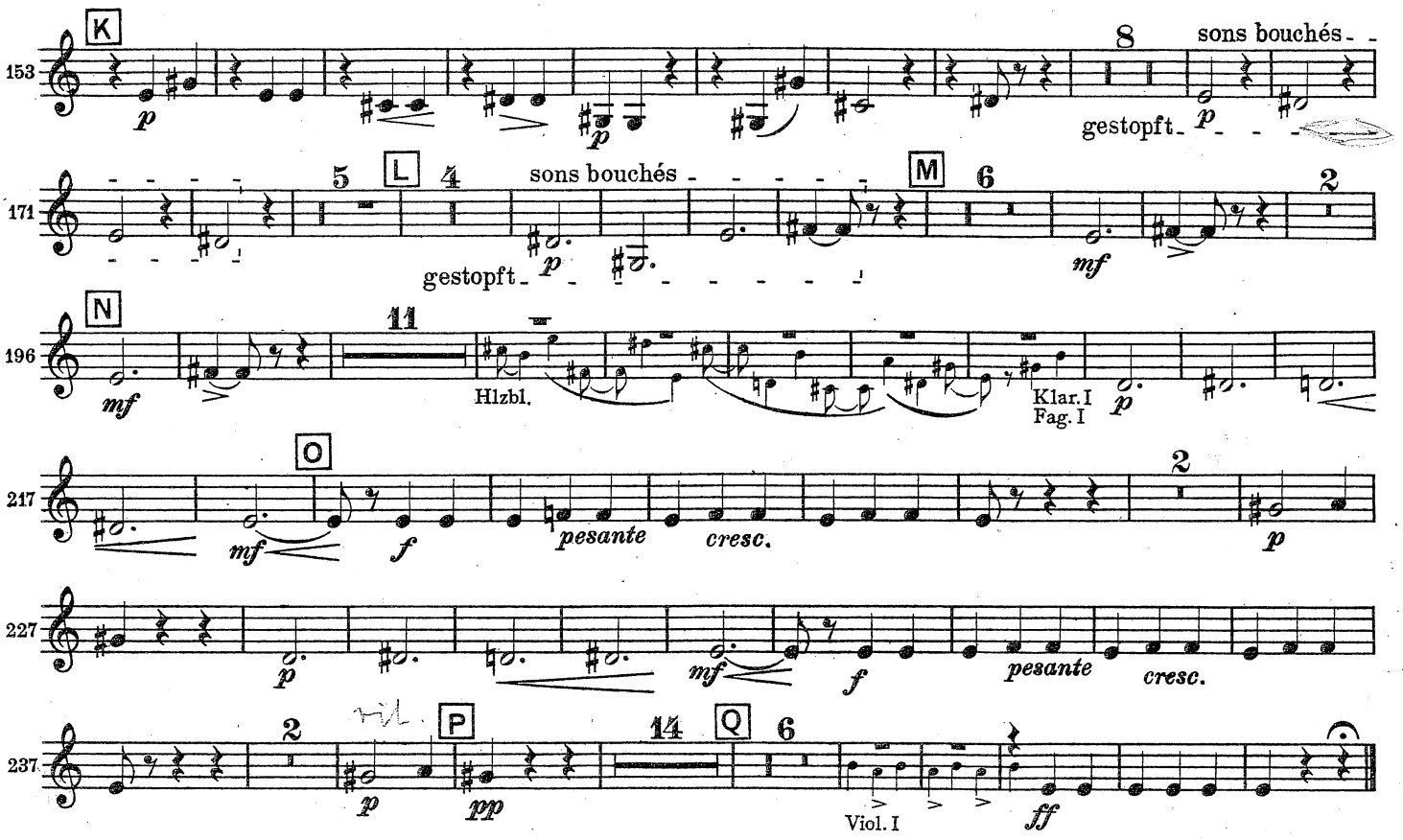

IV

Finale

Andante maestoso

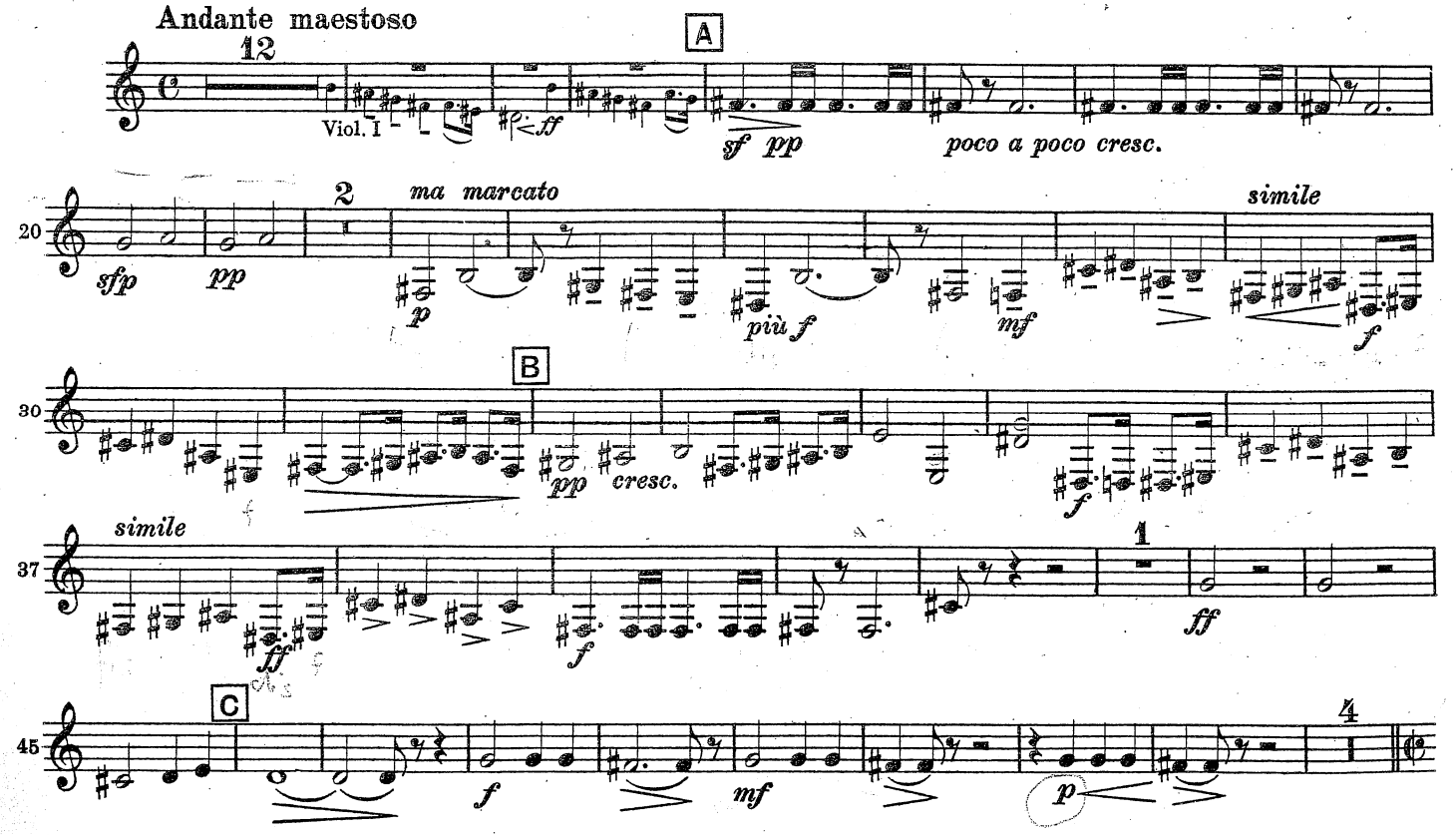

Horn II in F

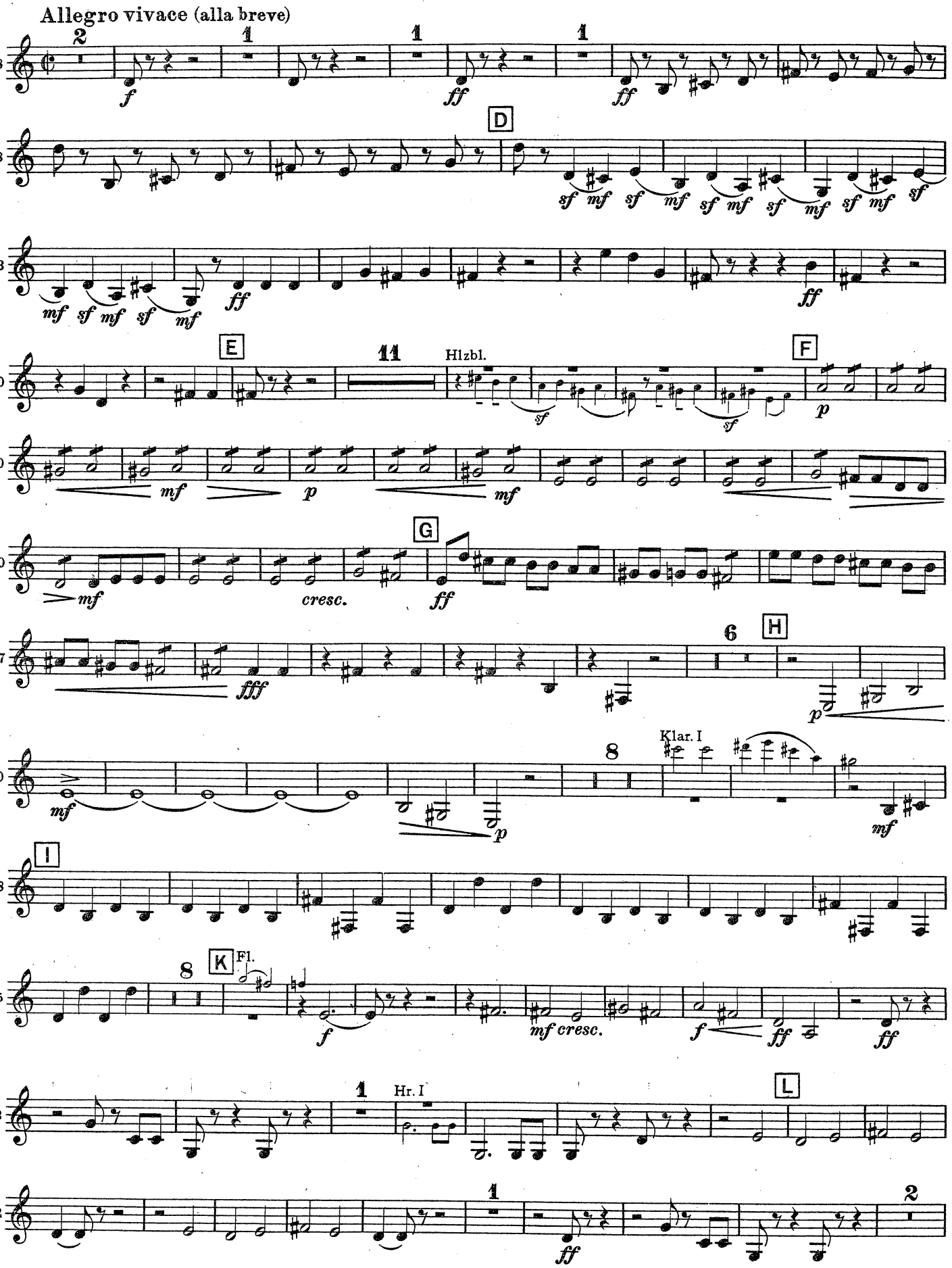

Horn II in F

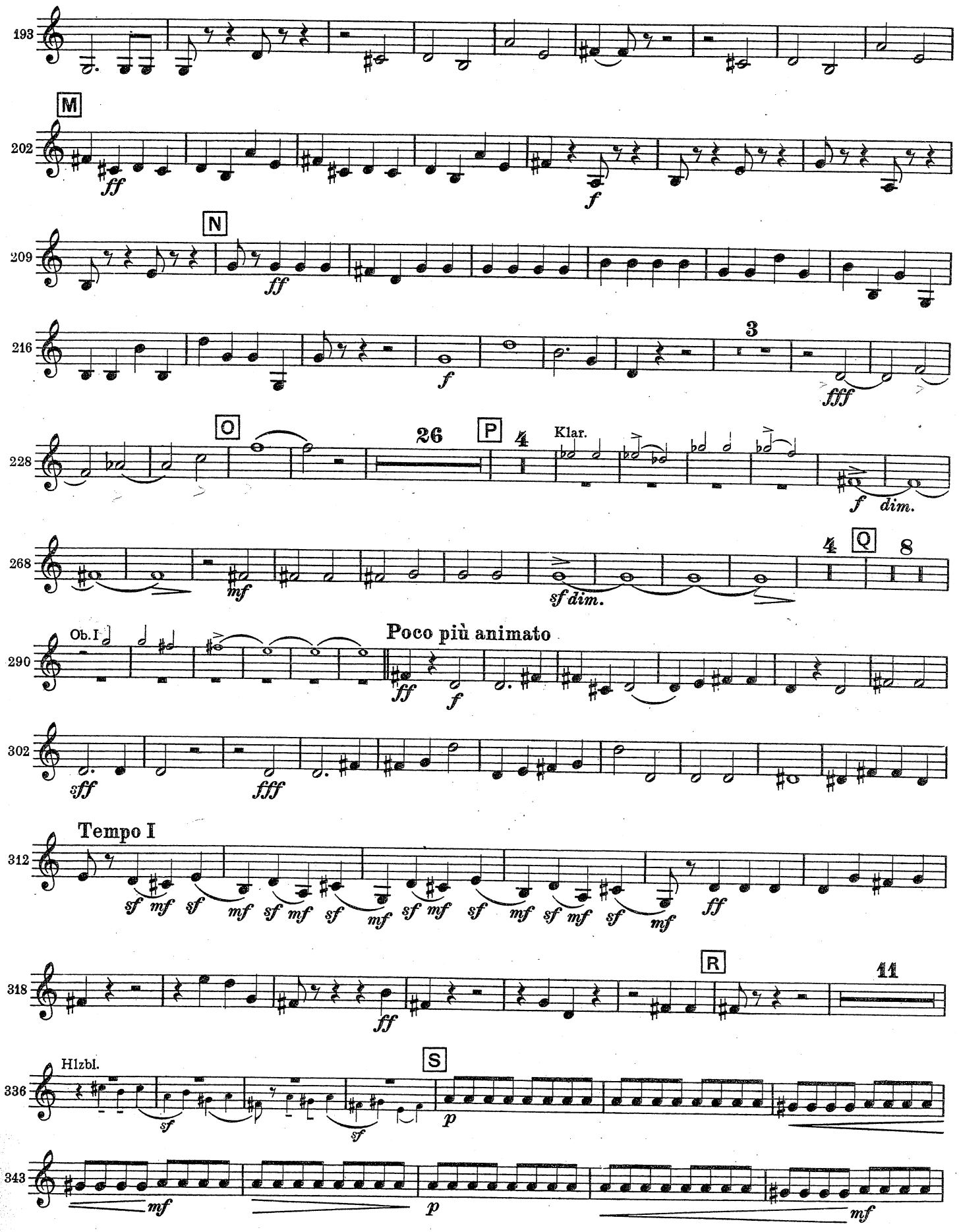
193
M
202
ff
f
N
209
ff
216
f
3
fff
O
228
26
P
4
Klar.
f dim.
268
mf
sf dim.
4
Q
8
Ob. I
Poco più animato
290
ff
f
302
sff
fff
Tempo I
312
sf mf sf mf sf mf sf mf sf mf sf mf sf mf sf mf
ff
318
ff
R
11
Hlzbl.
336
sf
sf
S
p
343
mf
p
mf

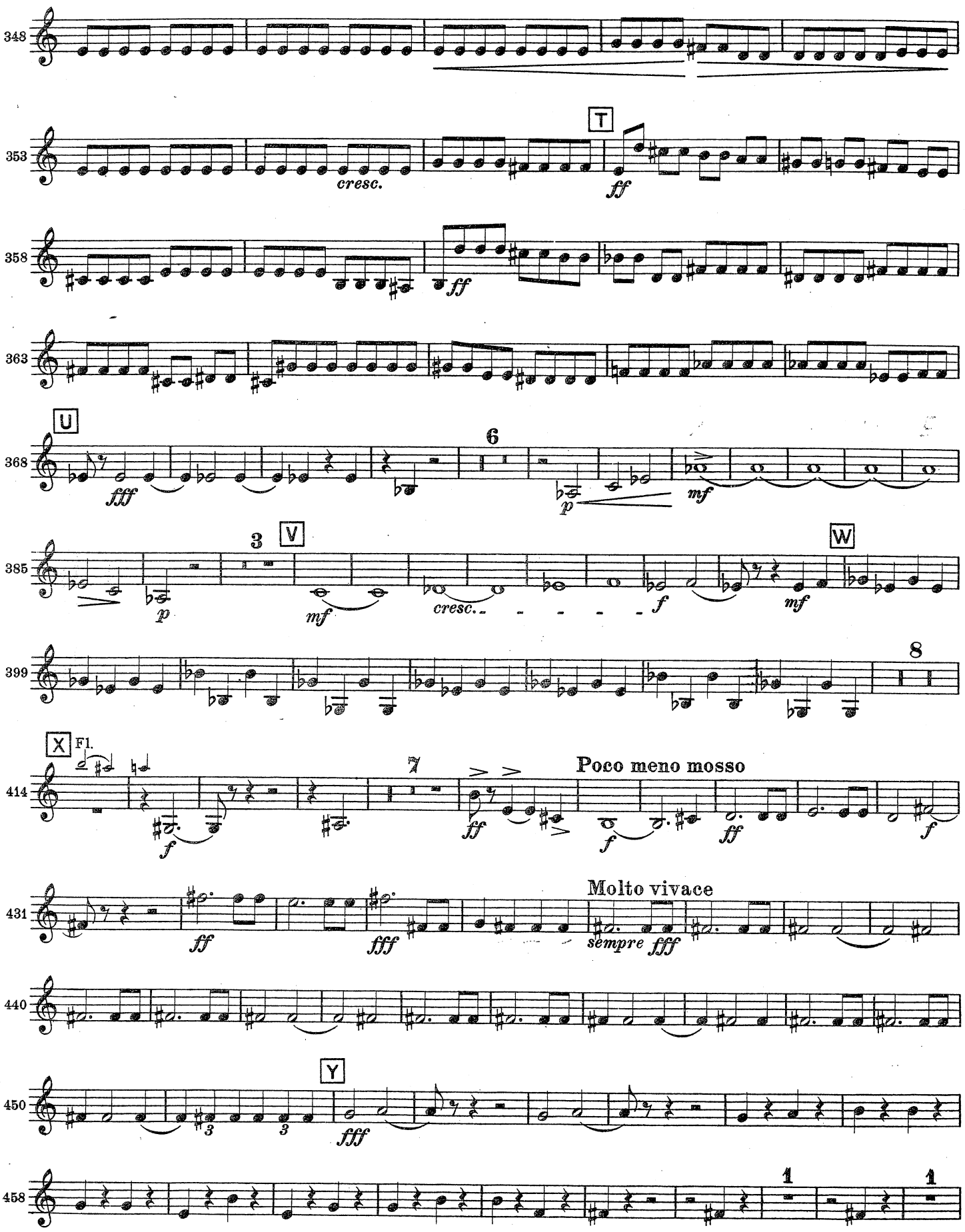
348
353
cresc.
T
ff
358
ff
363
U
368
fff
6
p
mf
385
3
V
p
mf
cresc.
f
W
mf
399
8
X
Fl.
414
f
7
ff
Poco meno mosso
f
ff
f
431
ff
fff
Molto vivace
sempre fff
440
450
Y
fff
458
1
1

Horn II in F

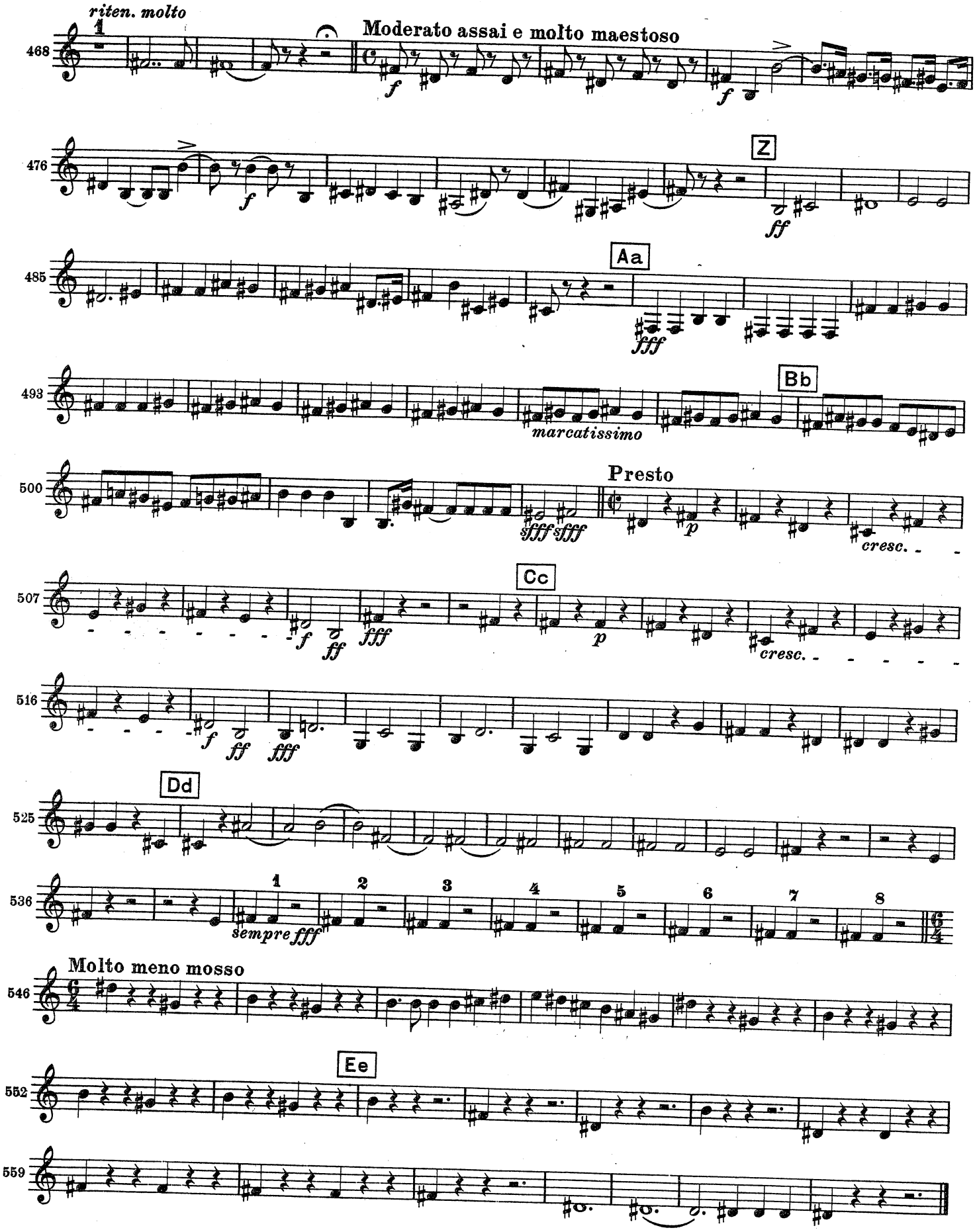

Druck: „Pirol" Minden (Westf)