Dritte Symphonie.

Corno II in F.

I.

Jean Sibelius, Op. 52.

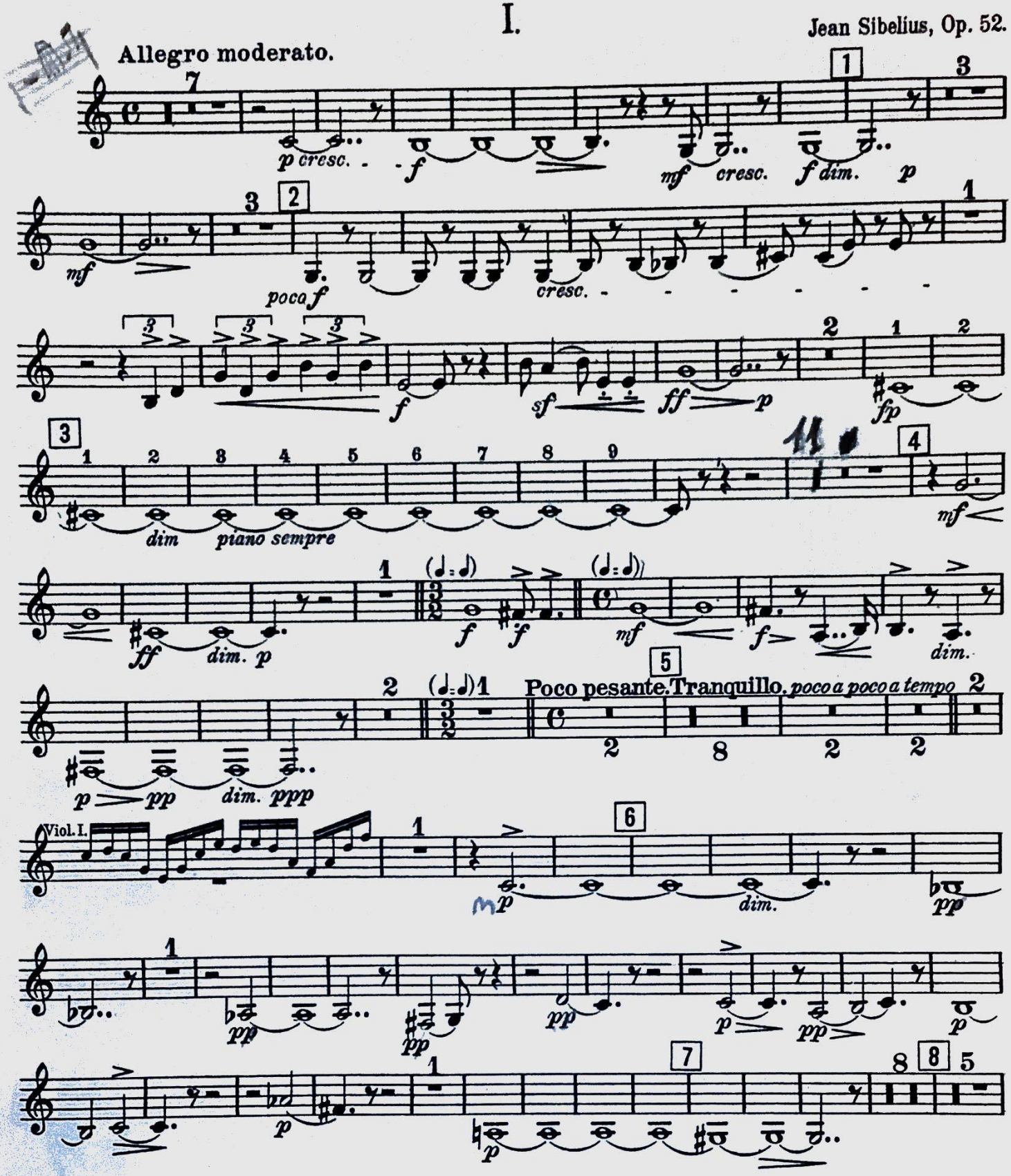

Schlesingersche Buch- u. Musikhandlung (R. Lienau), Berlin. S. 9432.

Corno II in F.

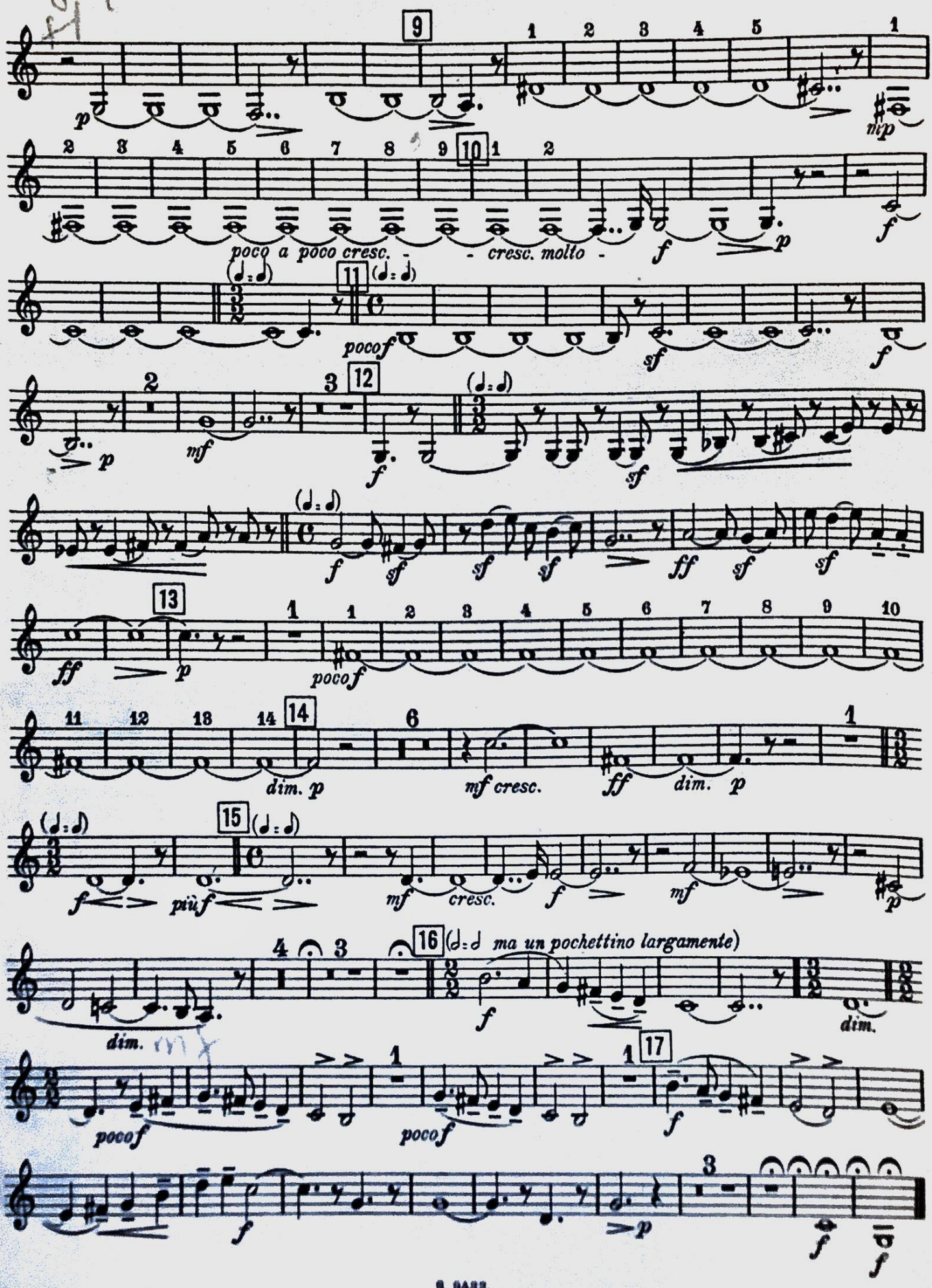
9
10
poco a poco cresc.
cresc. molto
11
pocof
12
13
pocof
14
dim. p
mf cresc.
dim. p
15
più f
cresc.
16
ma un pochettino largamente
dim.
17
pocof
pocof

Corno II in F.

II.

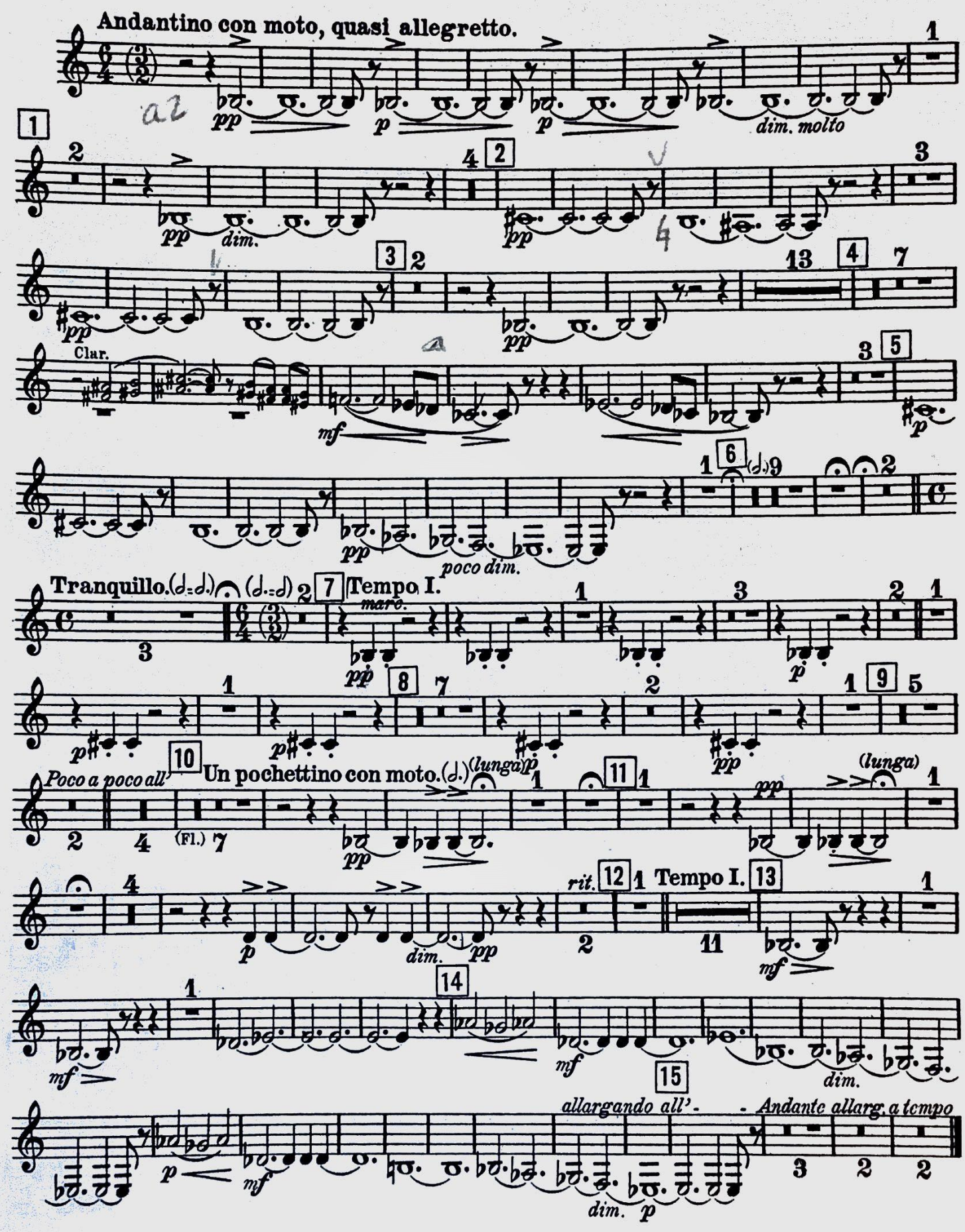

Corno II in F.

III.

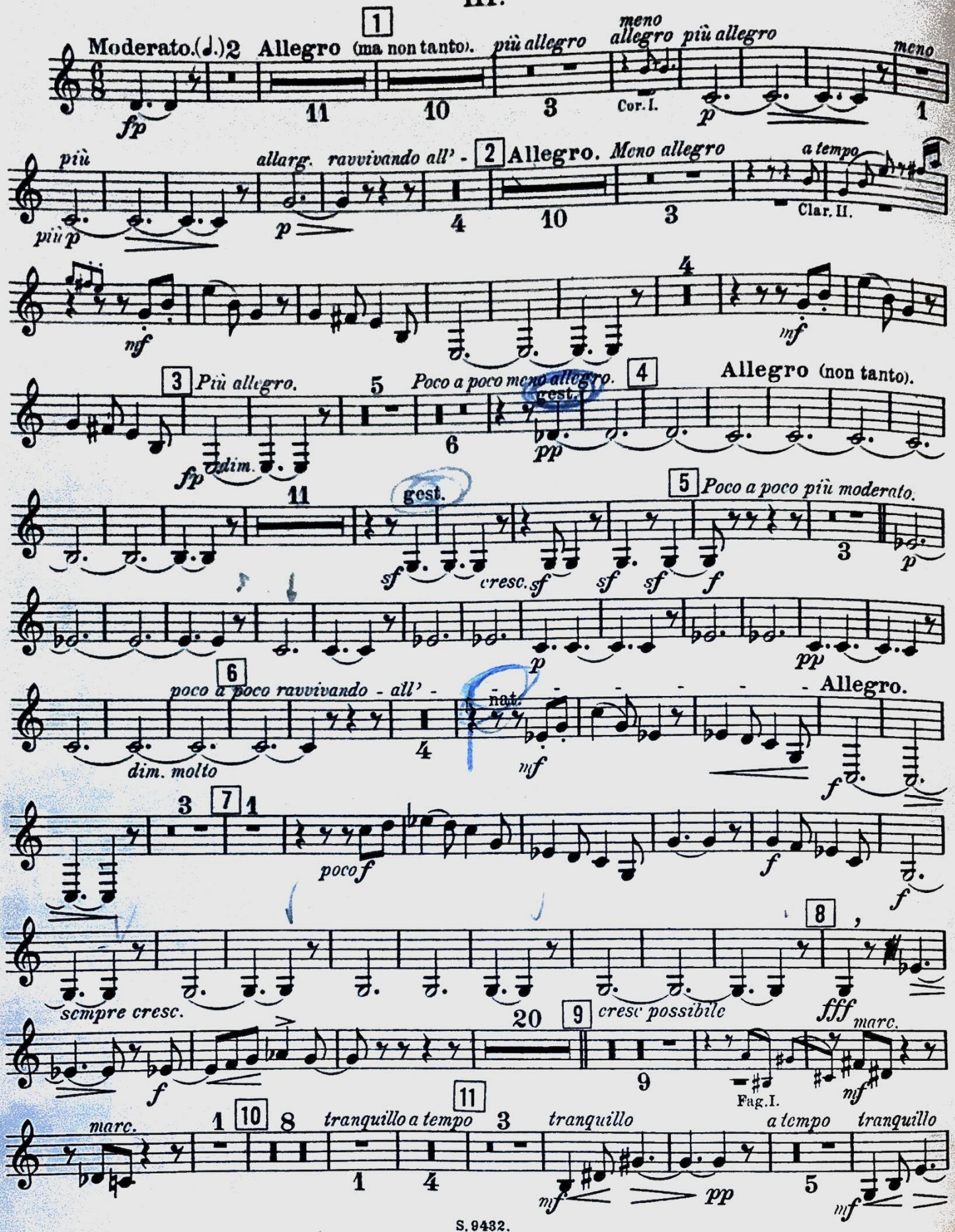

Corno II in F.

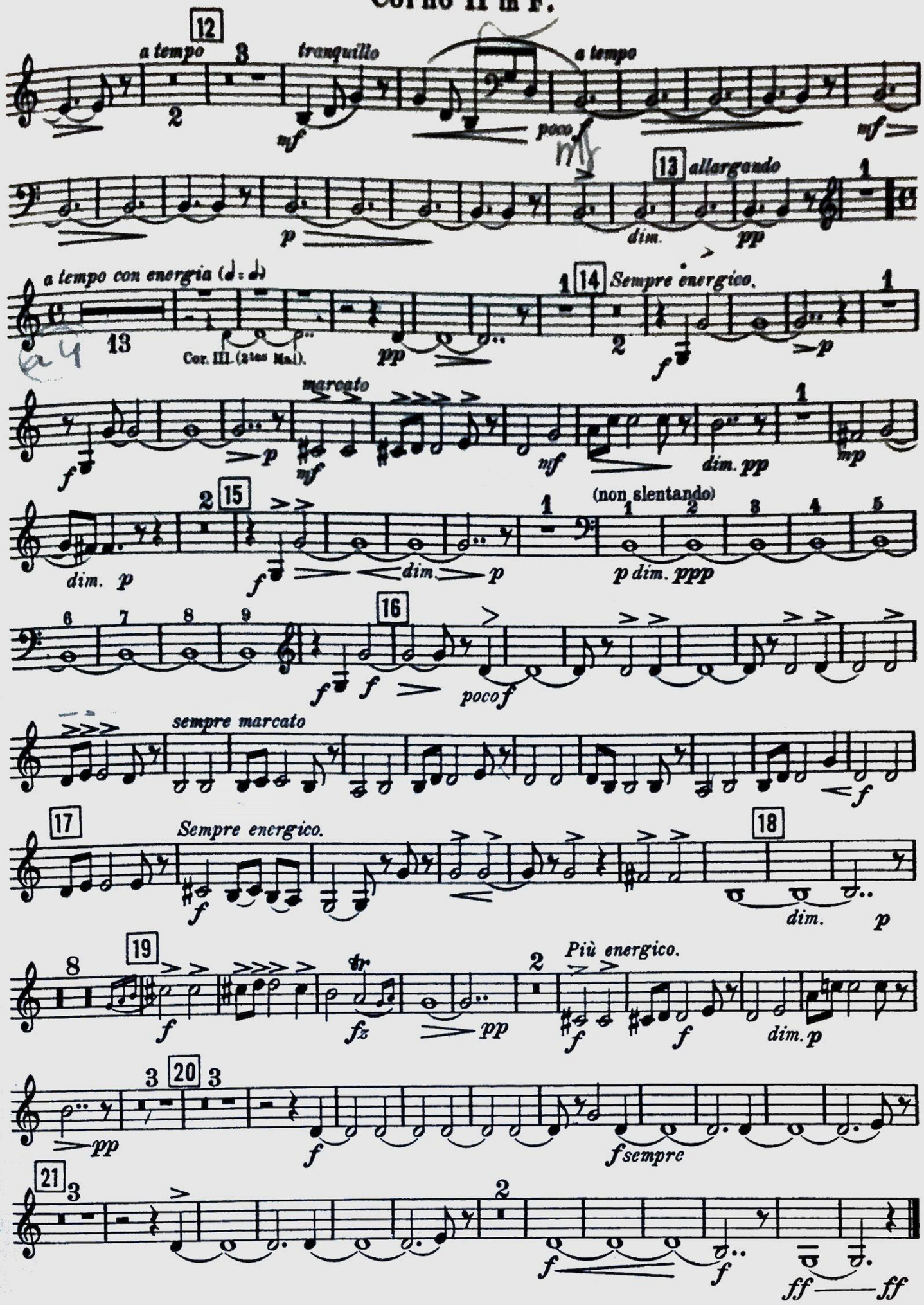
12
a tempo
tranquillo
a tempo
poco f
13 allargando
dim.
pp
a tempo con energia
Cor. III. (2tes Mal).
14 Sempre energico.
marcato
dim. pp
(non slentando)
p dim. ppp
15
dim. p
dim.
16
poco f
sempre marcato
17
Sempre energico.
18
dim.
19
Più energico.
dim. p
20
f sempre
21
ff