Florentiner Marsch.

(Grande marcia italiana.)

Violino I.

JULIUS FUČIK, Op. 214.

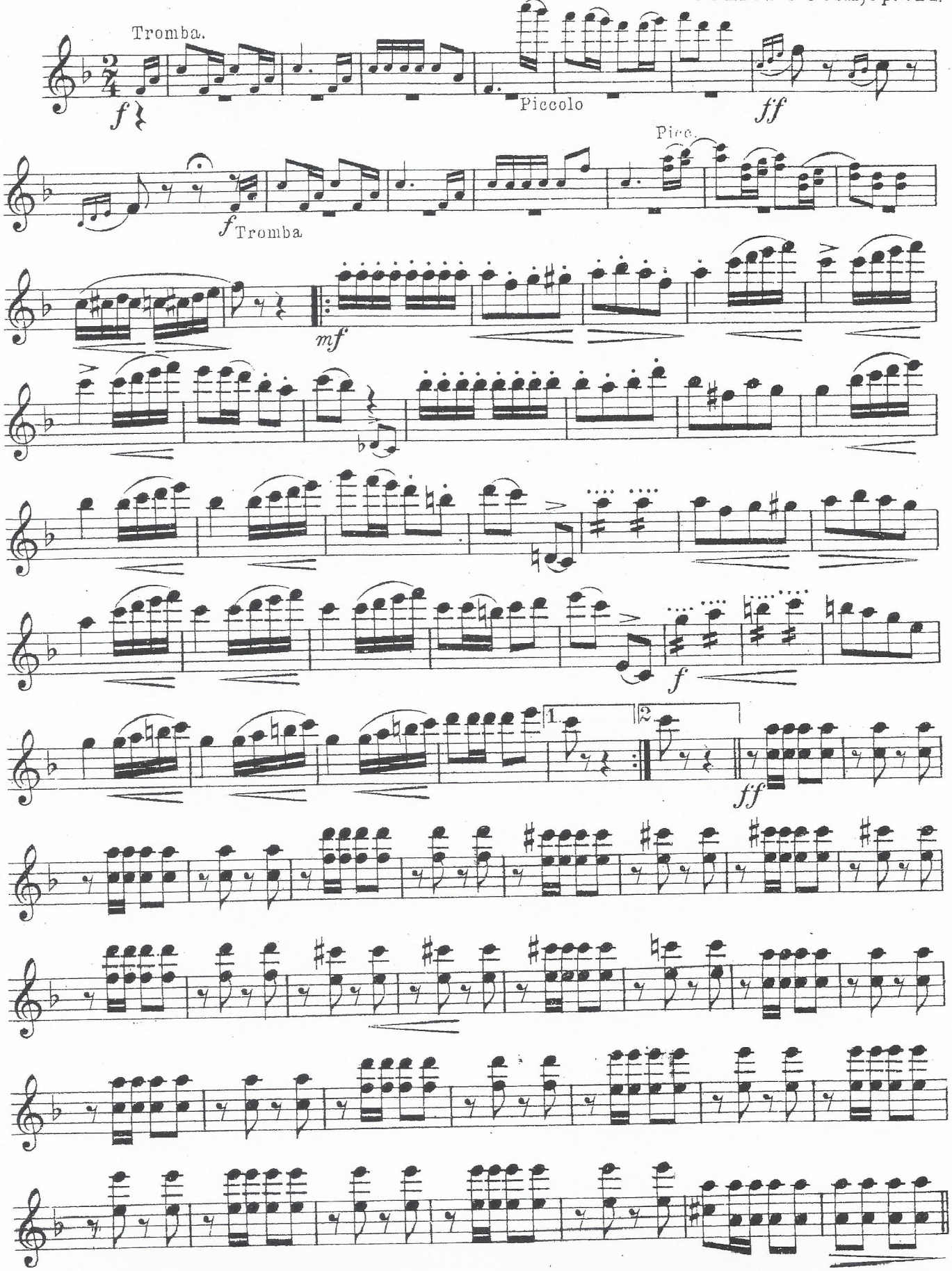

Aufführungsrecht vorbehalten.
Copyright 1908 by Bosworth & Co.

B.&Co. 10682

Bosworth & Co., Leipzig.

Violino I.

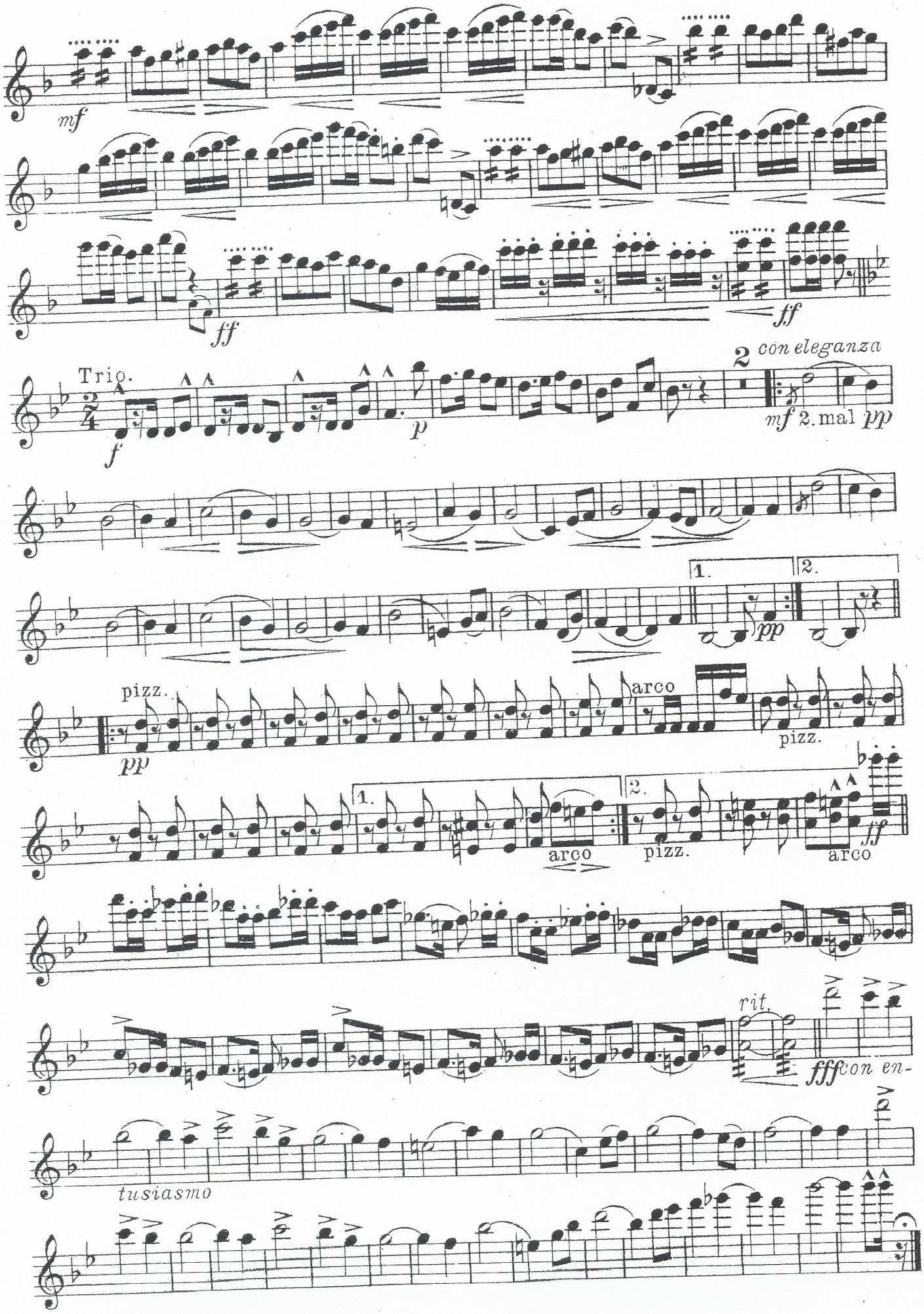
mf
ff
ff
Trio.
f
p
2
con eleganza
mf
2. mal
pp
1.
2.
pp
pizz.
pp
arco
pizz.
1.
arco
2.
pizz.
ff
arco
rit.
fff
con en-
tusiasmo

Florentiner Marsch.

(Grande marcia italiana.)

Violino II.

JULIUS FUČIK, Op. 214.

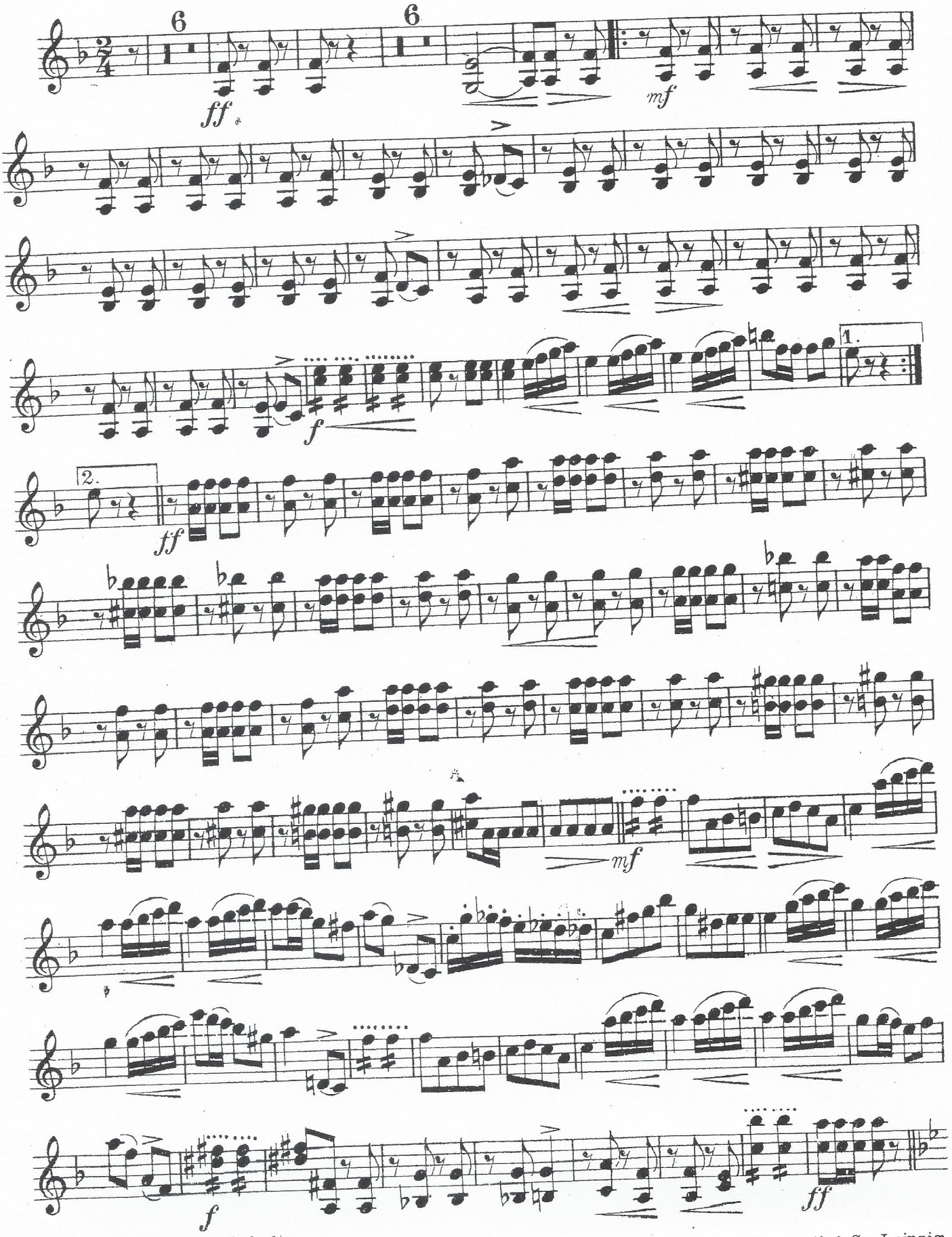

Aufführungsrecht vorbehalten.

Bosworth & Co., Leipzig.

Violino II.

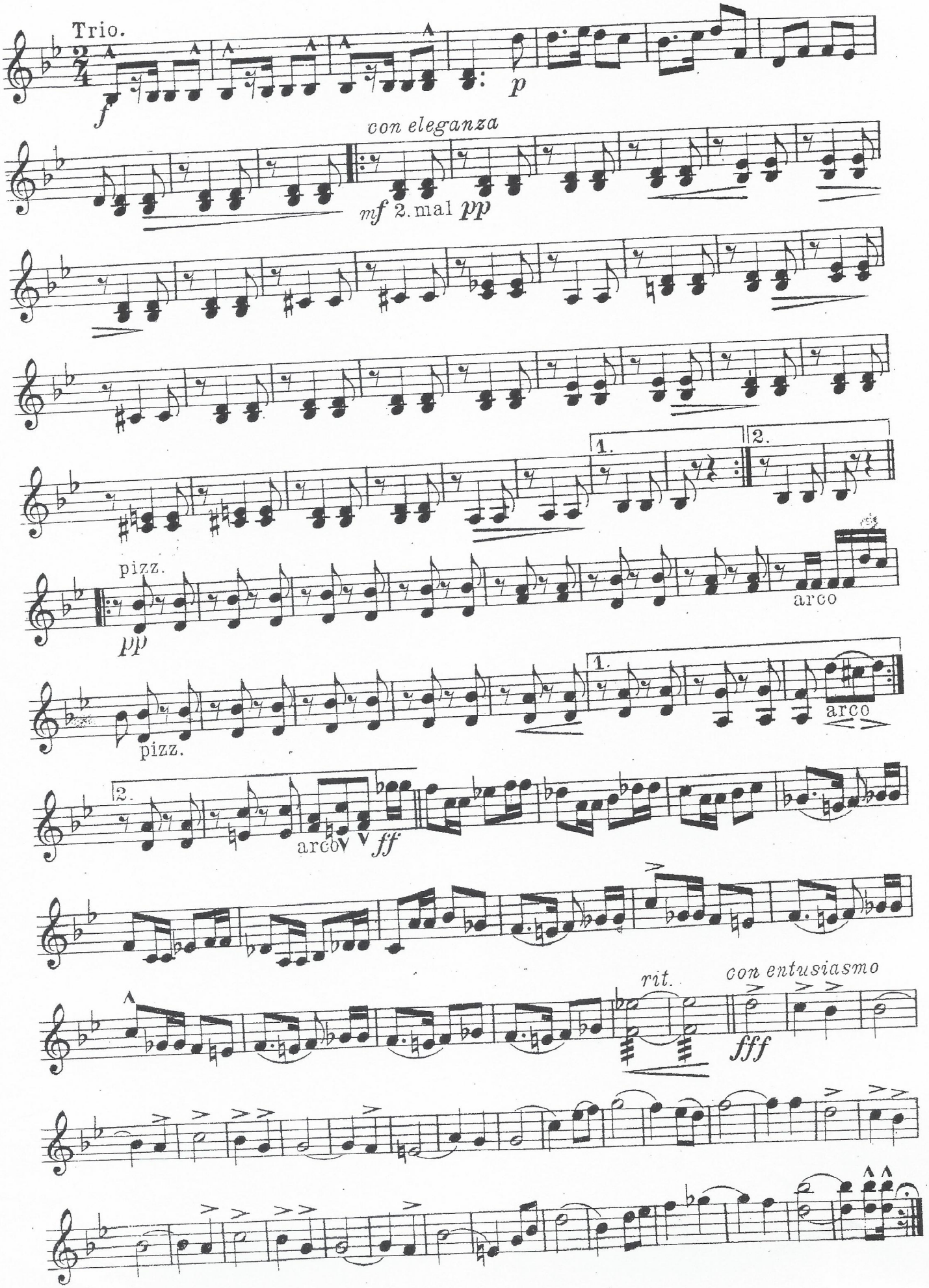
Trio.
f
p
con eleganza
mf
2. mal pp
1.
2.
pizz.
pp
arco
pizz.
1.
arco
2.
arco
ff
rit.
con entusiasmo
fff

Florentiner Marsch.

Salonorchester.

(Grande marcia italiana.)

Konrad Frosch
Nürnberg
Konradstr. 4

Violino obligato.

JULIUS FUČIK, Op. 214.

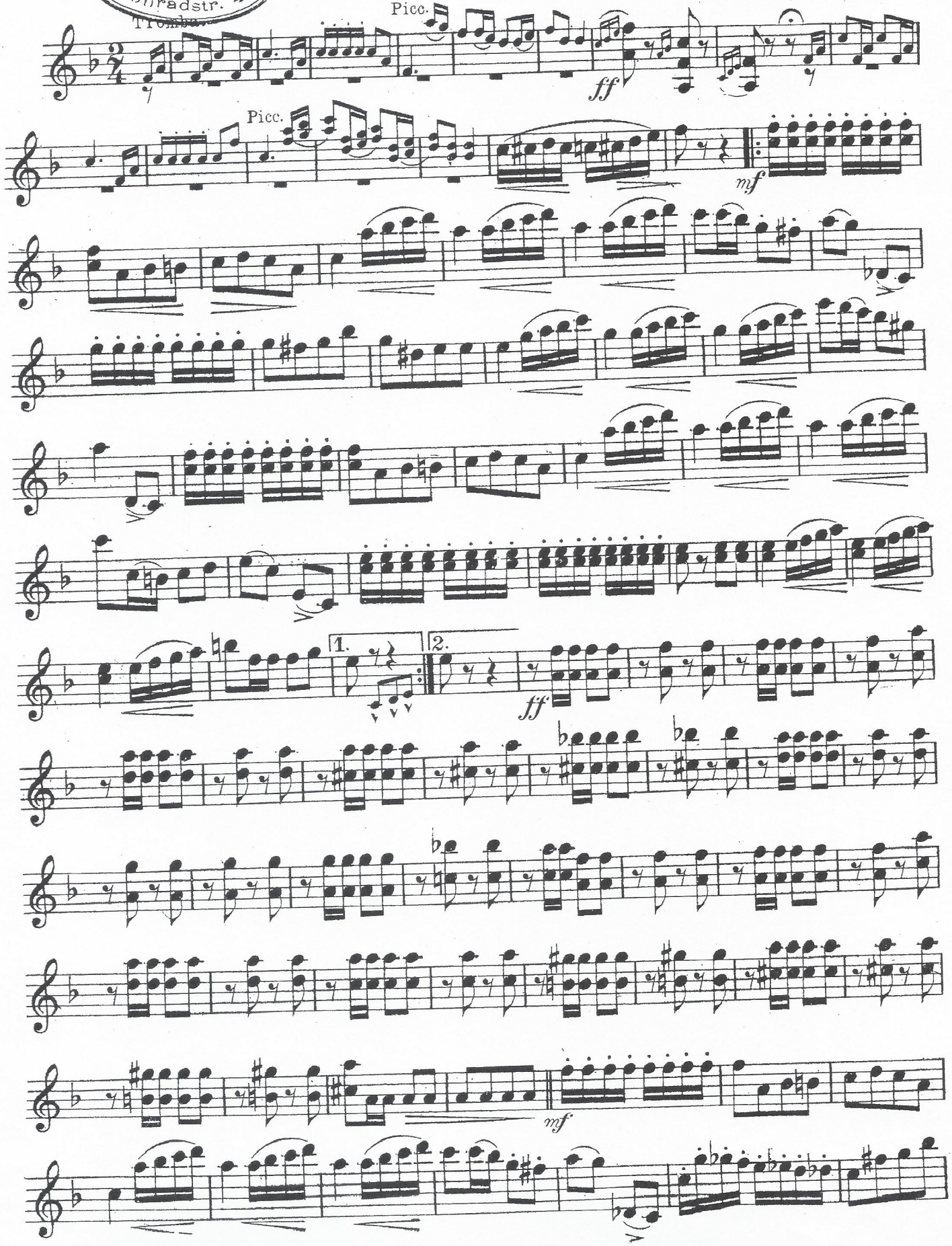

Aufführungsrecht vorbehalten.
Copyright 1908 by Bosworth & Co

B. & Co 10682

Pubd by Bosworth & Co, Leipzig.

Konradstr. 4

Violino obligato.

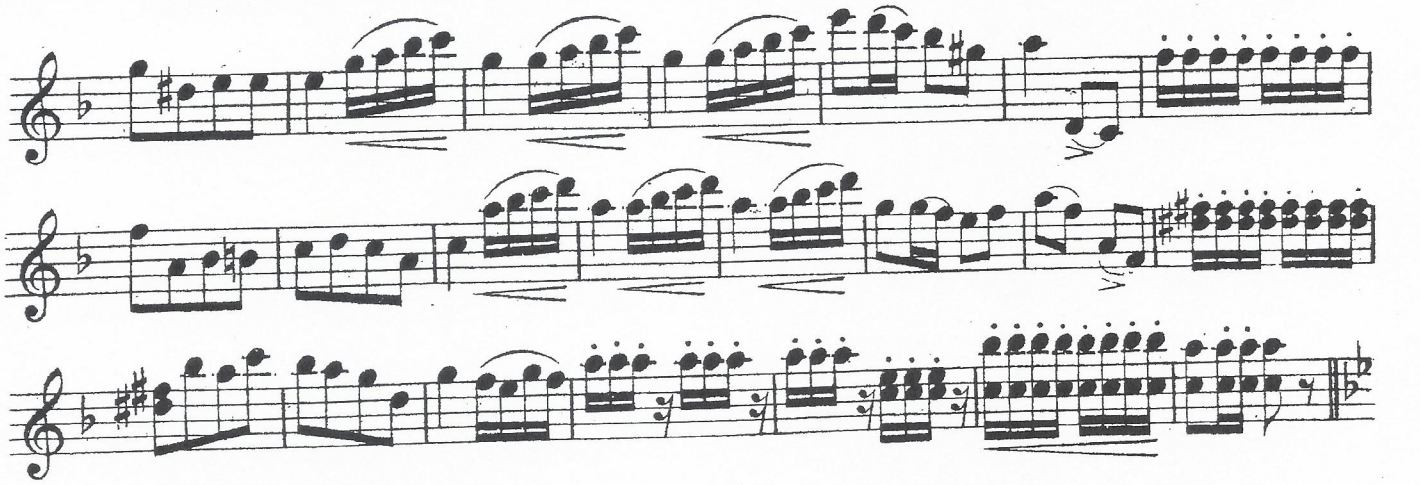

Trio.

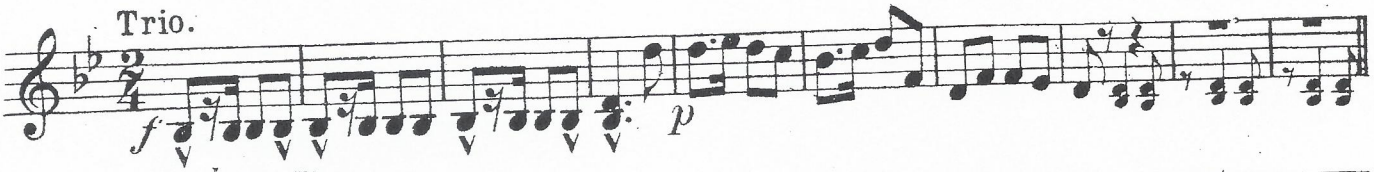

con eleganza

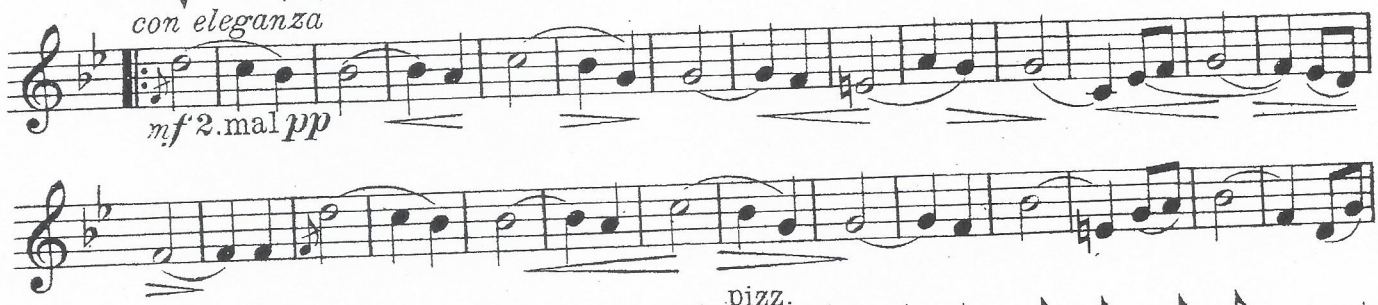

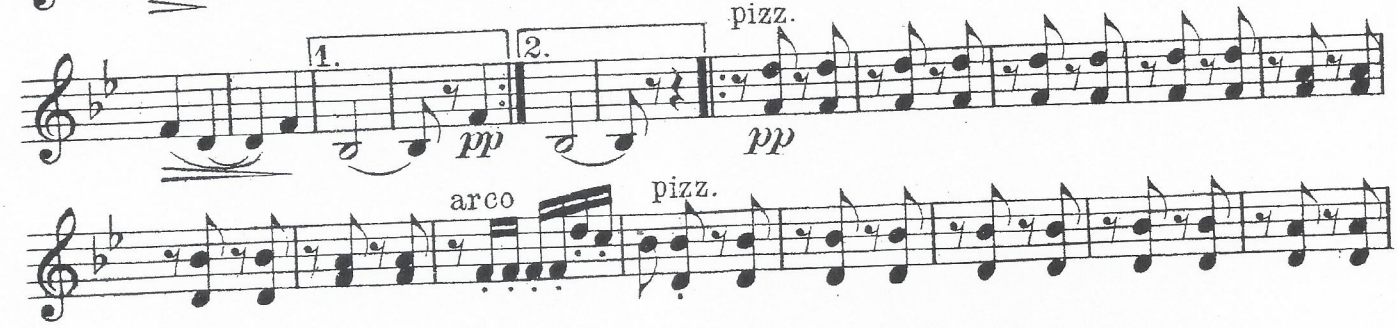

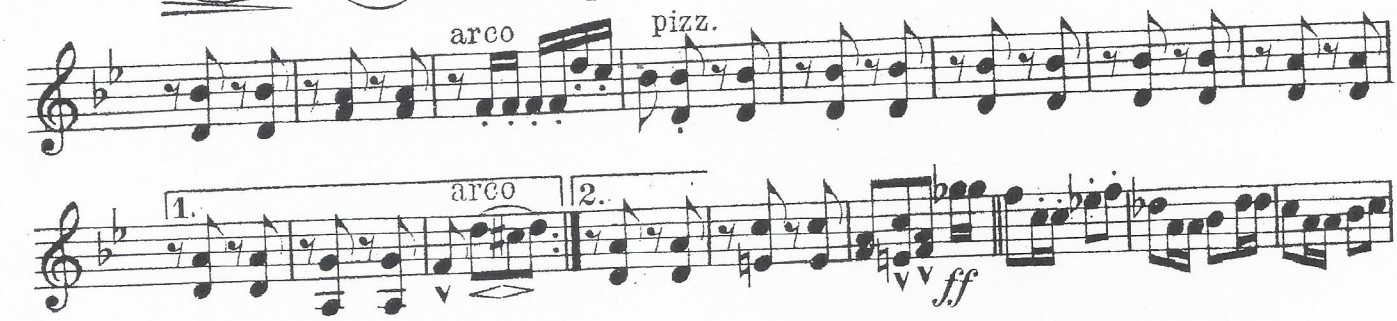

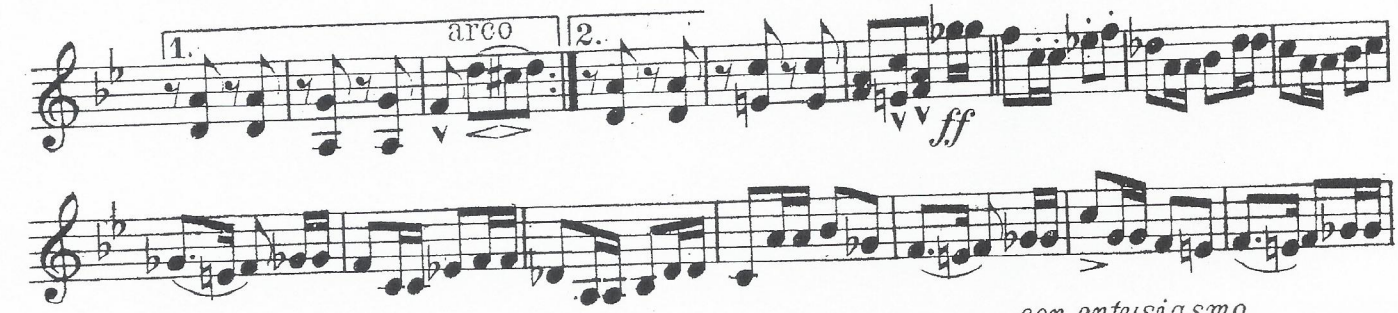

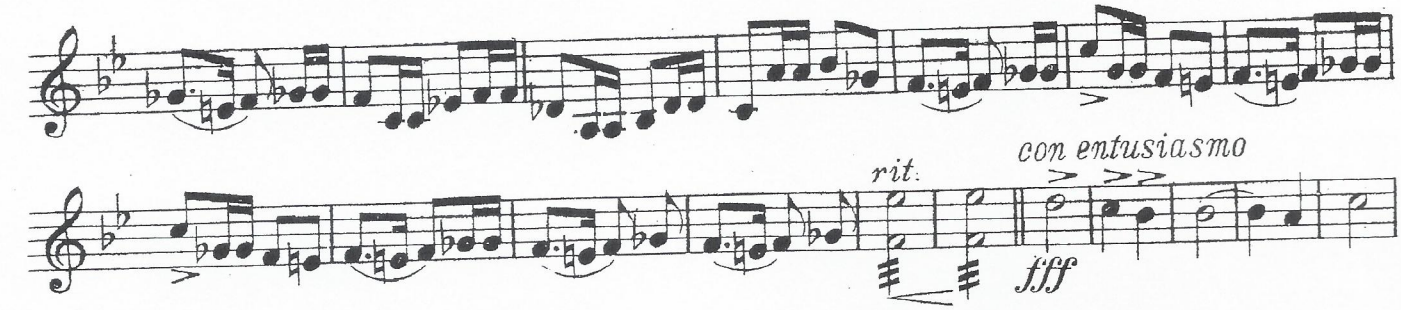

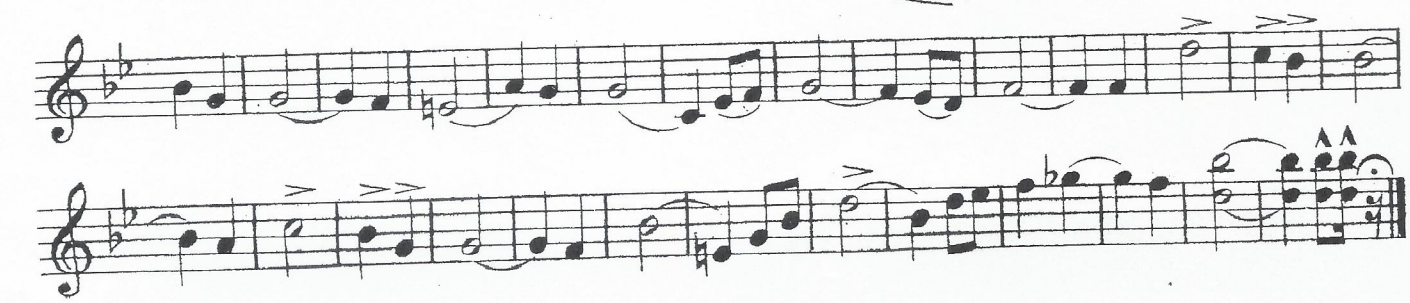

Budapest Zeneakadémia Könyvtár Dir. Szabó Miklós

Florentiner Marsch.

(Grande marcia italiana.)

Viola.

JULIUS FUČIK, Op. 214.

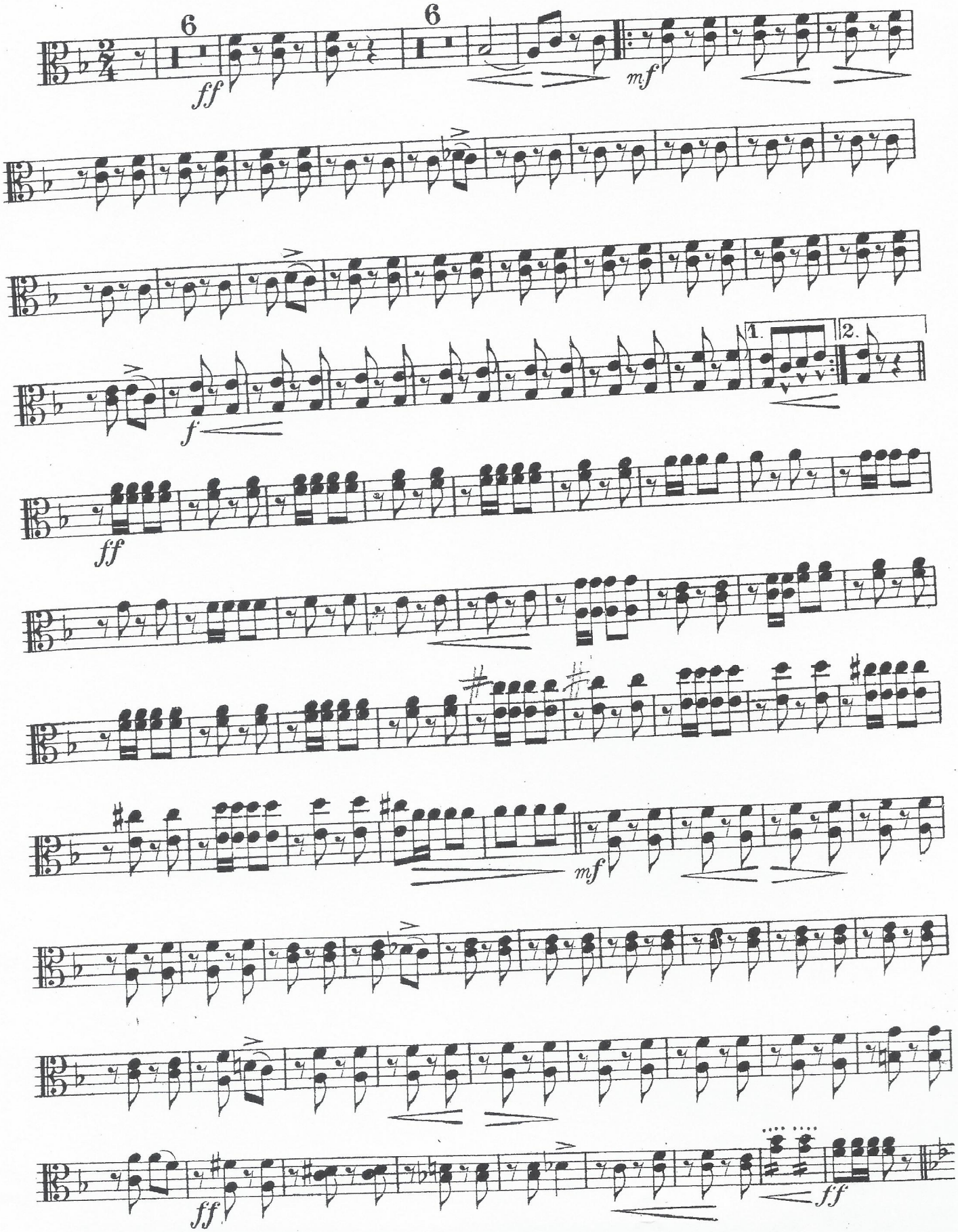

Aufführungsrecht vorbehalten.
Copyright 1908 by Bosworth & Co.

B. & Co. 10682

Bosworth & Co., Leipzig.

Viola.

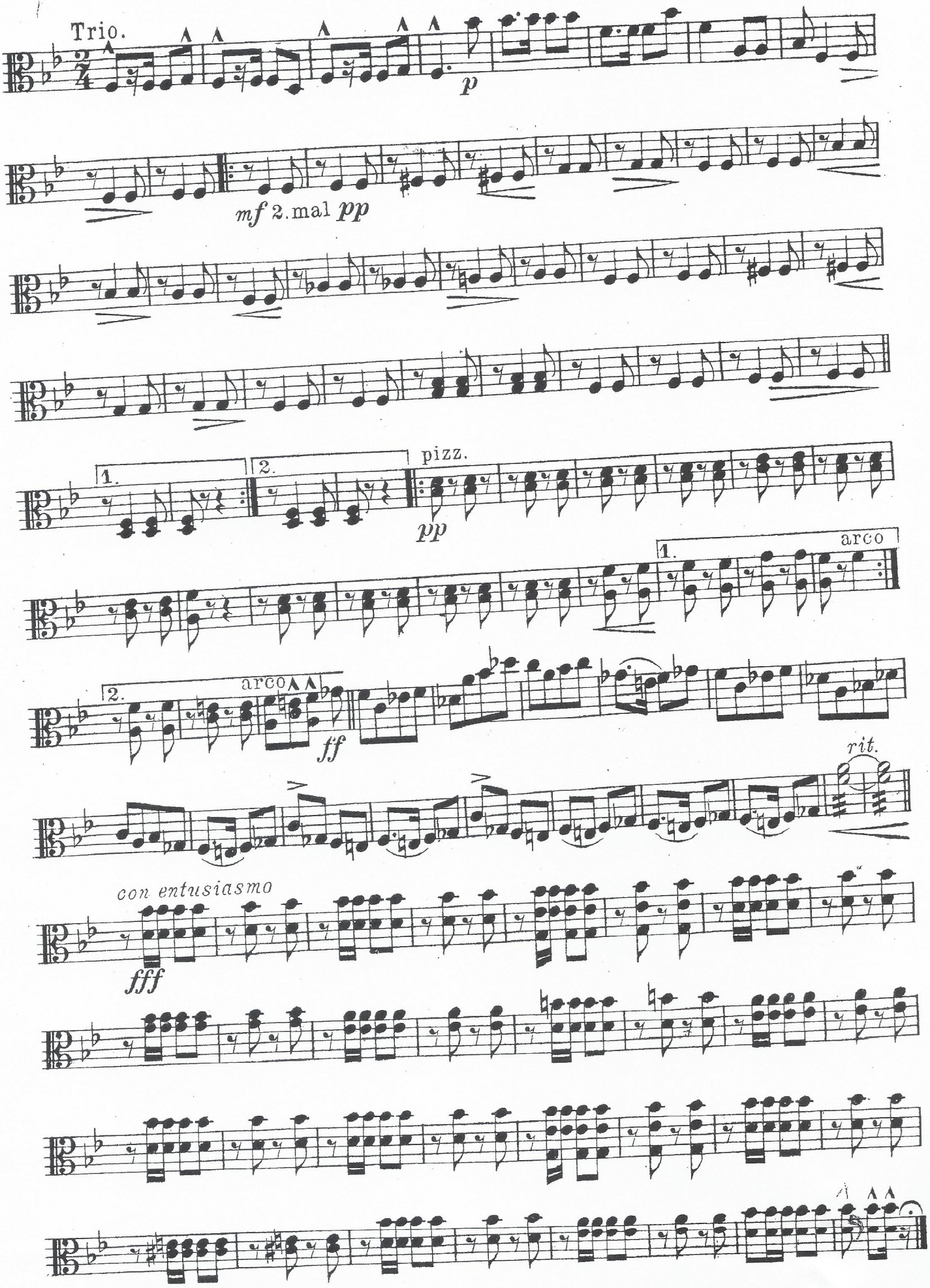

Florentiner Marsch.

(Grande marcia italiana.)

Konrad Frosch
Nürnberg
Konradstr. 4

Violoncello.

JULIUS FUCIK, Op. 214.

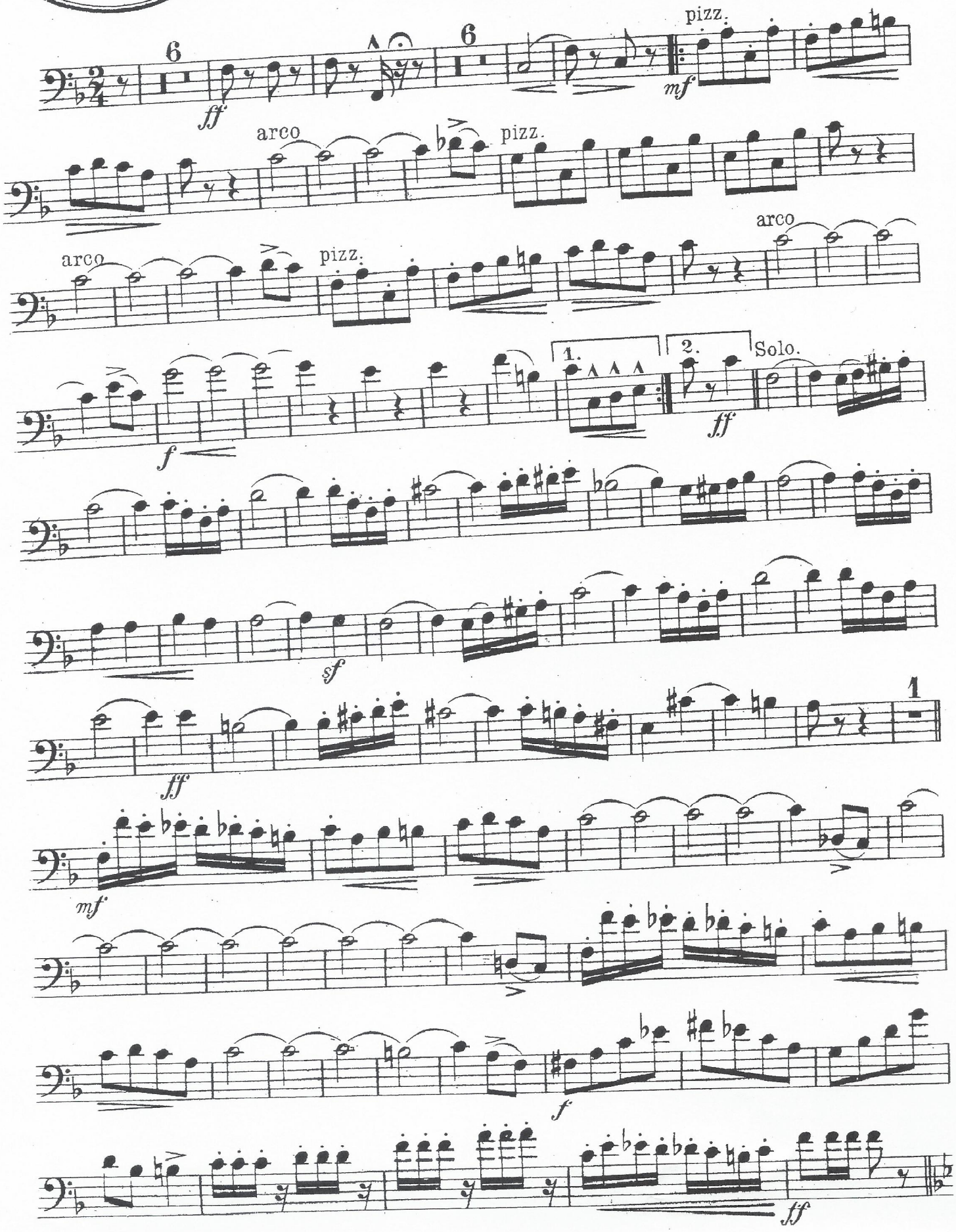

Aufführungsrecht vorbehalten

Konradstr. 4

Violoncello.

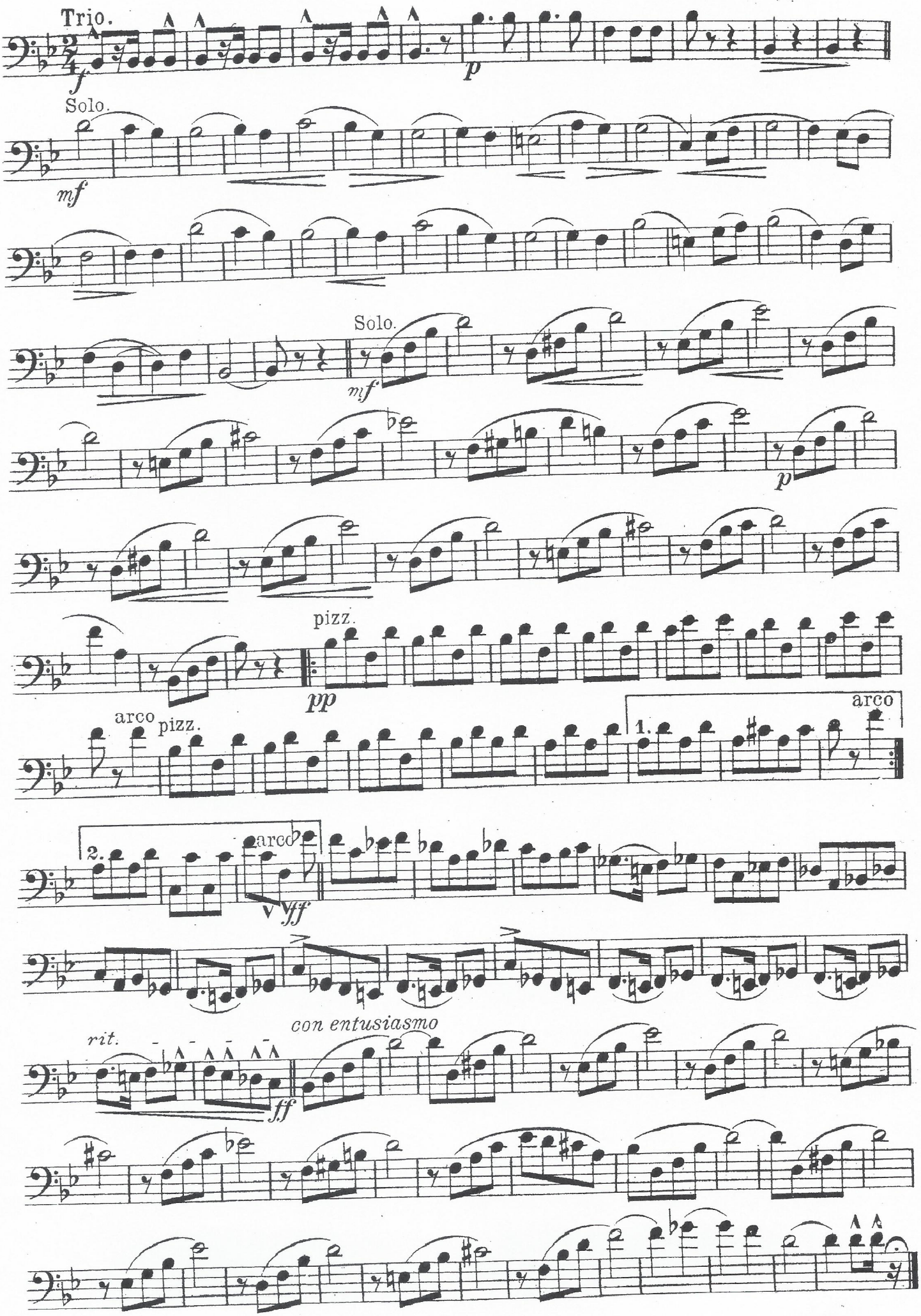

Budapester Salon-Orchester

Florentiner Marsch.

(Grande marcia italiana.)

Basso.

JULIUS FUČIK, Op. 214.

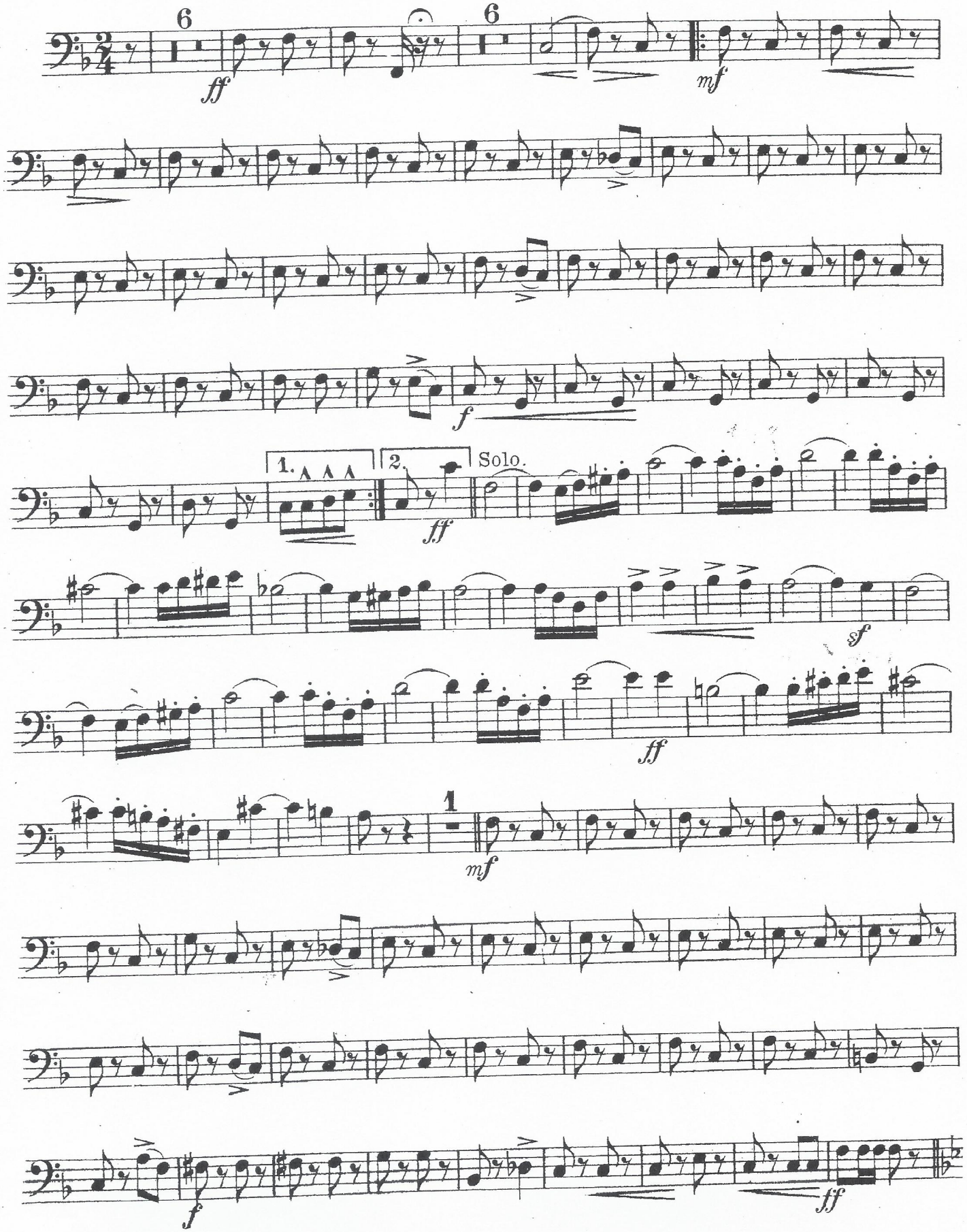

Aufführungsrecht vorbehalten.
Copyright 1908 by Bosworth & Co.

B. & Co. 10682

Bosworth & Co., Leipzig.

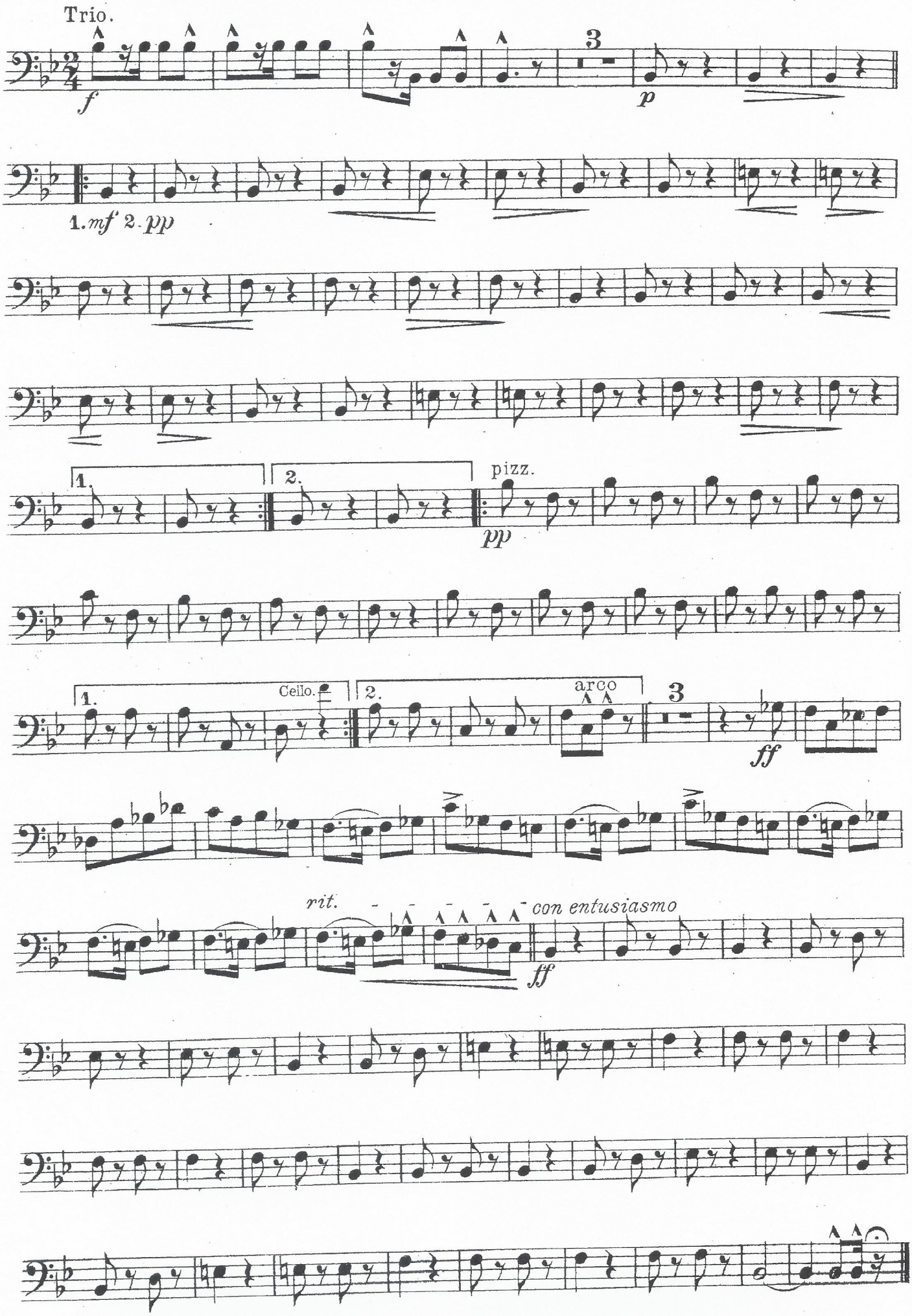
Trio.
f
3
p
1. mf 2. pp
1.
2.
pizz.
pp
1.
Cello.
2.
arco
3
ff
rit.
con entusiasmo
ff