Florentiner Marsch.

(Grande marcia italiana.)

Königlich Sächsische Landesbibliothek

Corno I in F.
(Horn)

JULIUS FUČIK Op. 214.

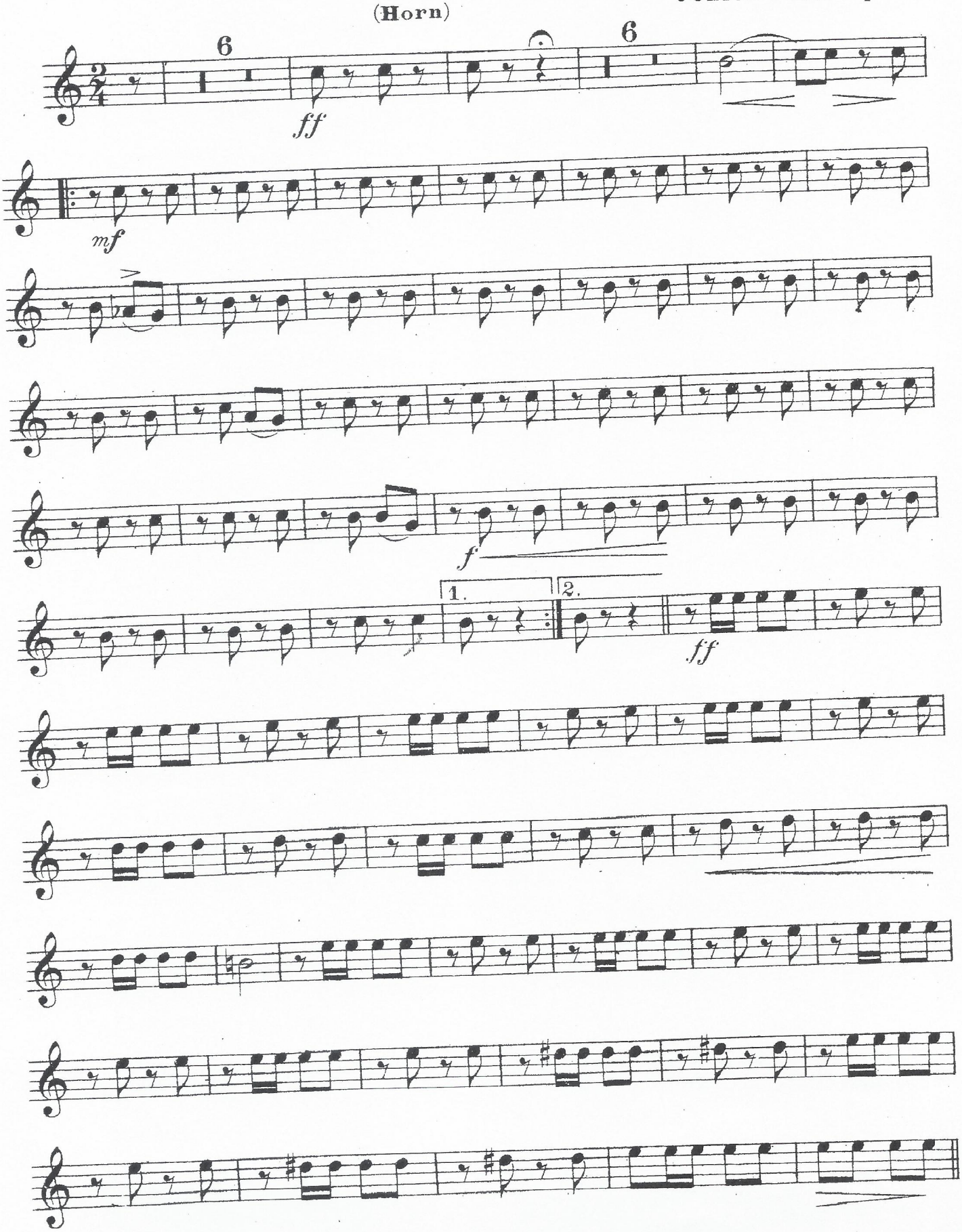

Aufführungsrecht vorbehalten.
Copyright 1908 by Bosworth & Co.

B. & Co. 10682

Publ by Bosworth & Co. Leipzig.

Corno I in F.
(Horn)

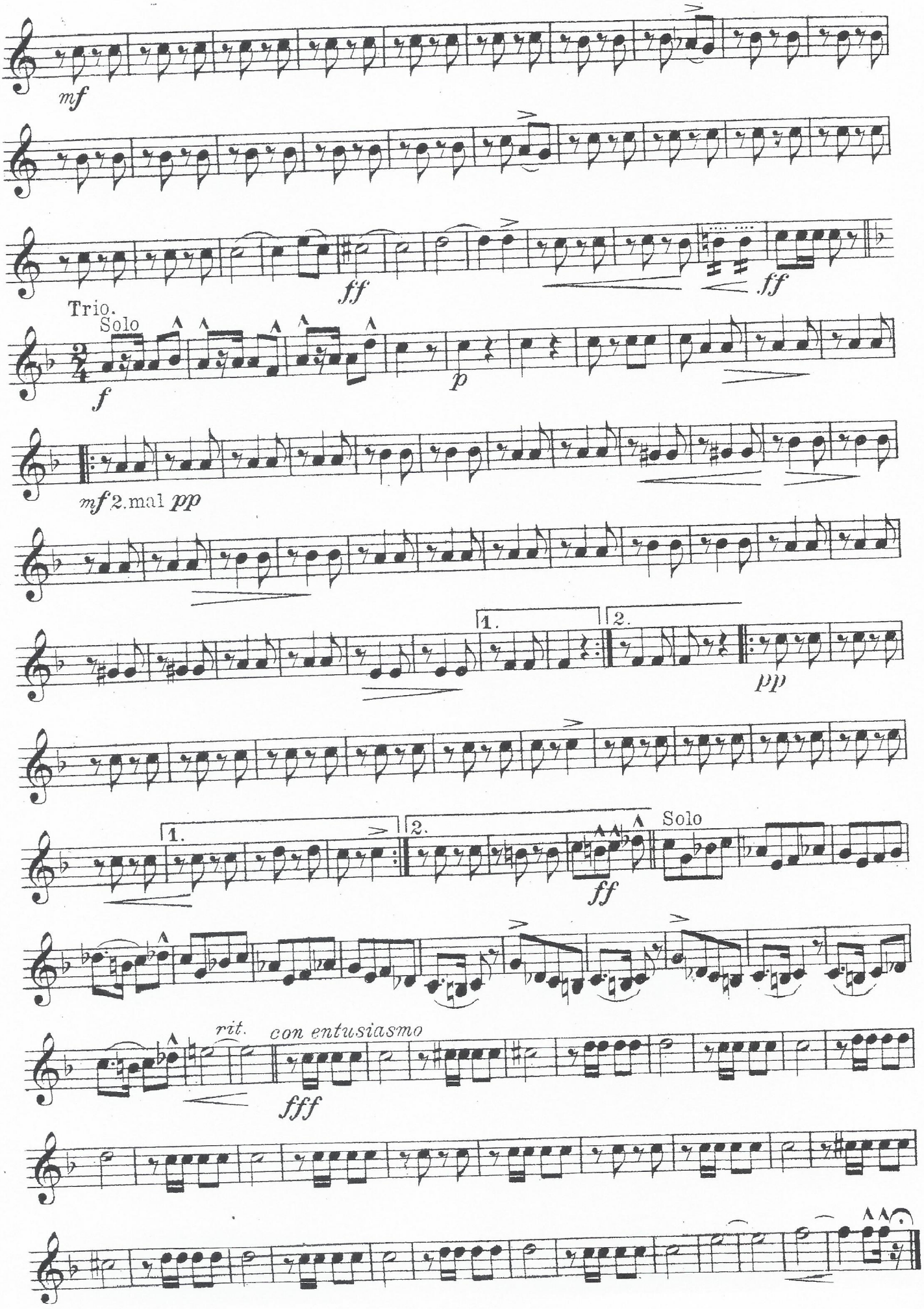

Florentiner Marsch.

(Grande marcia italiana.)

Corno II in F.

JULIUS FUČIK Op. 214.

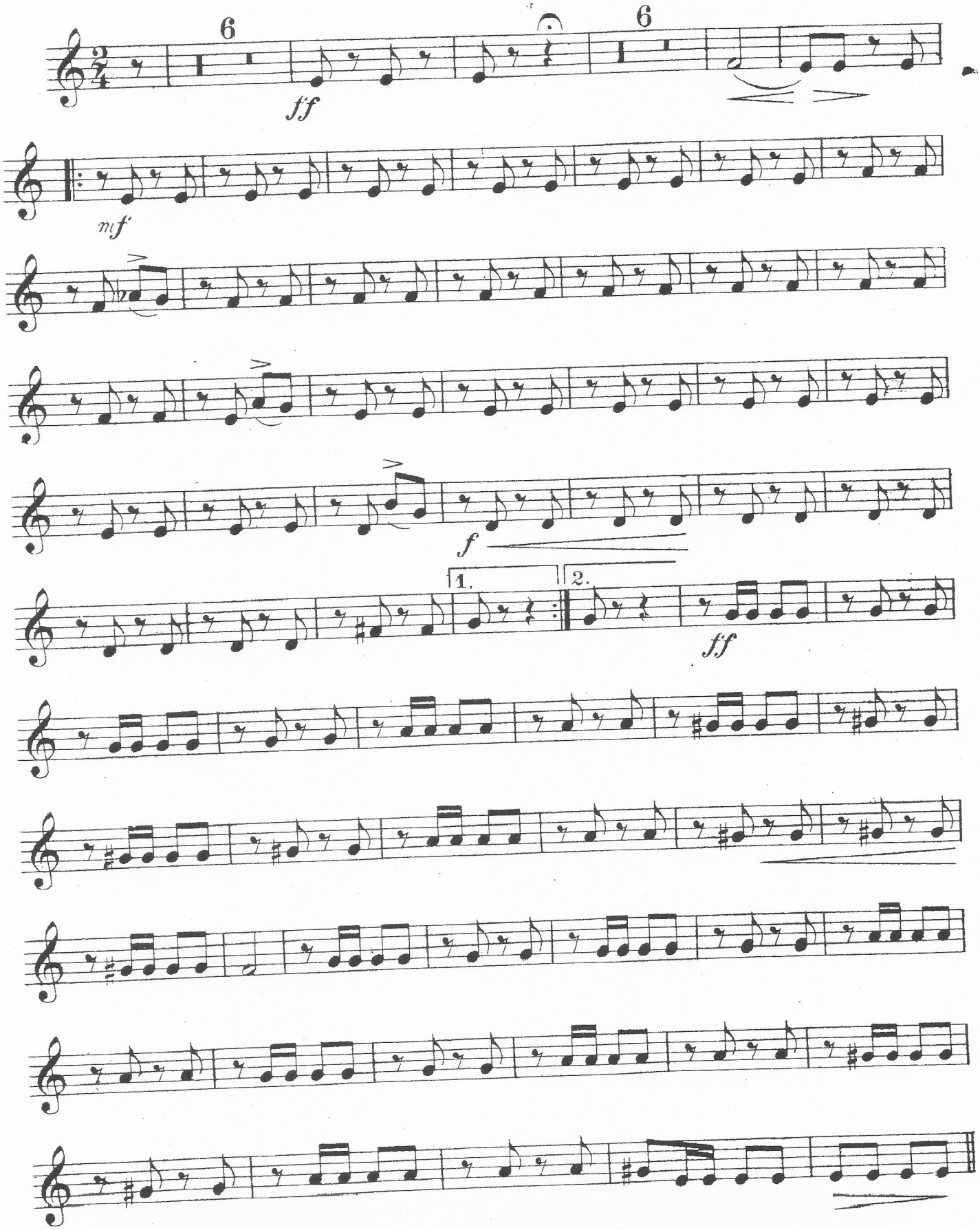

Aufführungsrecht vorbehalten.
Copyright 1908 by Bosworth & Co.

B. & Co. 10682

Bosworth & Co., Leipzig.

Corno II in F.

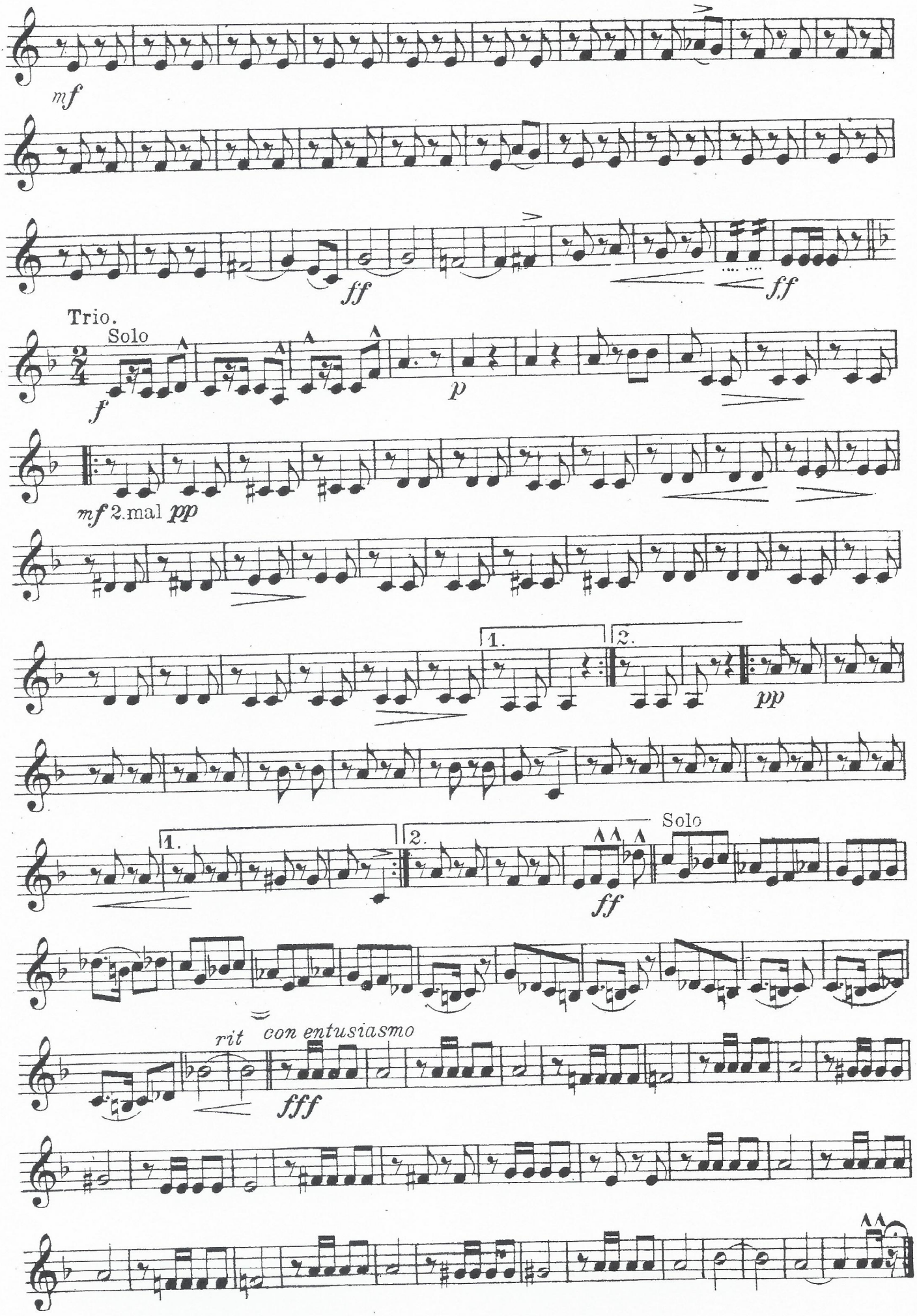
mf
ff
ff
Trio.
Solo
f
p
mf 2.mal pp
1.
2.
pp
1.
2.
ff
Solo
rit
con entusiasmo
fff

Florentiner Marsch

Corno III in F.

Ca. 5 Min.

J. Fučik, Op. 214

Arr.: Bruno Hartmann

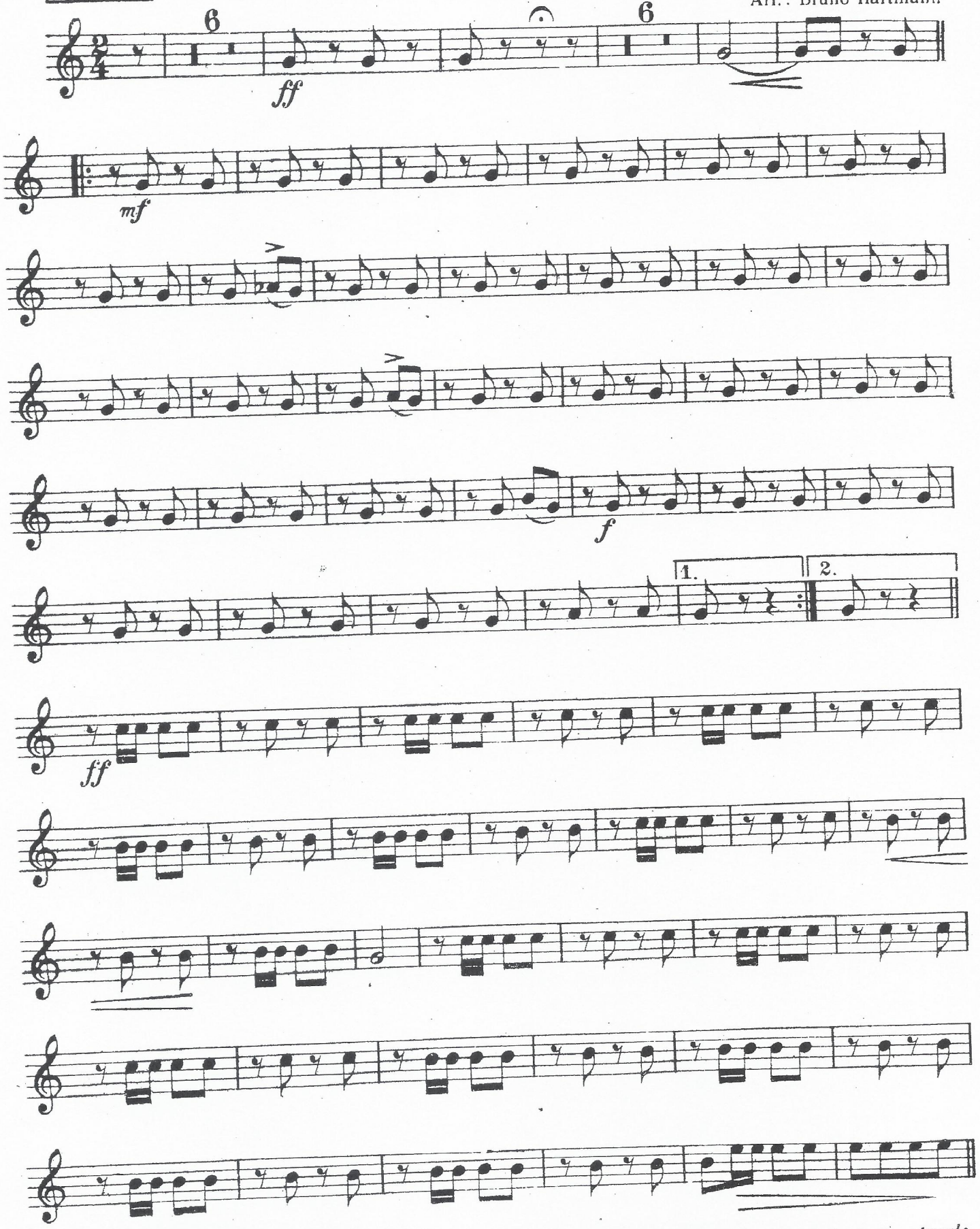

Copyright MCMVIII by Bosworth & Co.
Made in Germany

B. & Co 10682
Foreign
Imprimé en Allemagne

Tous droits d'exécution réservés
Propriété pour la France et la Belgique
Bosworth & Co., Bruxelles

Corno III in F.

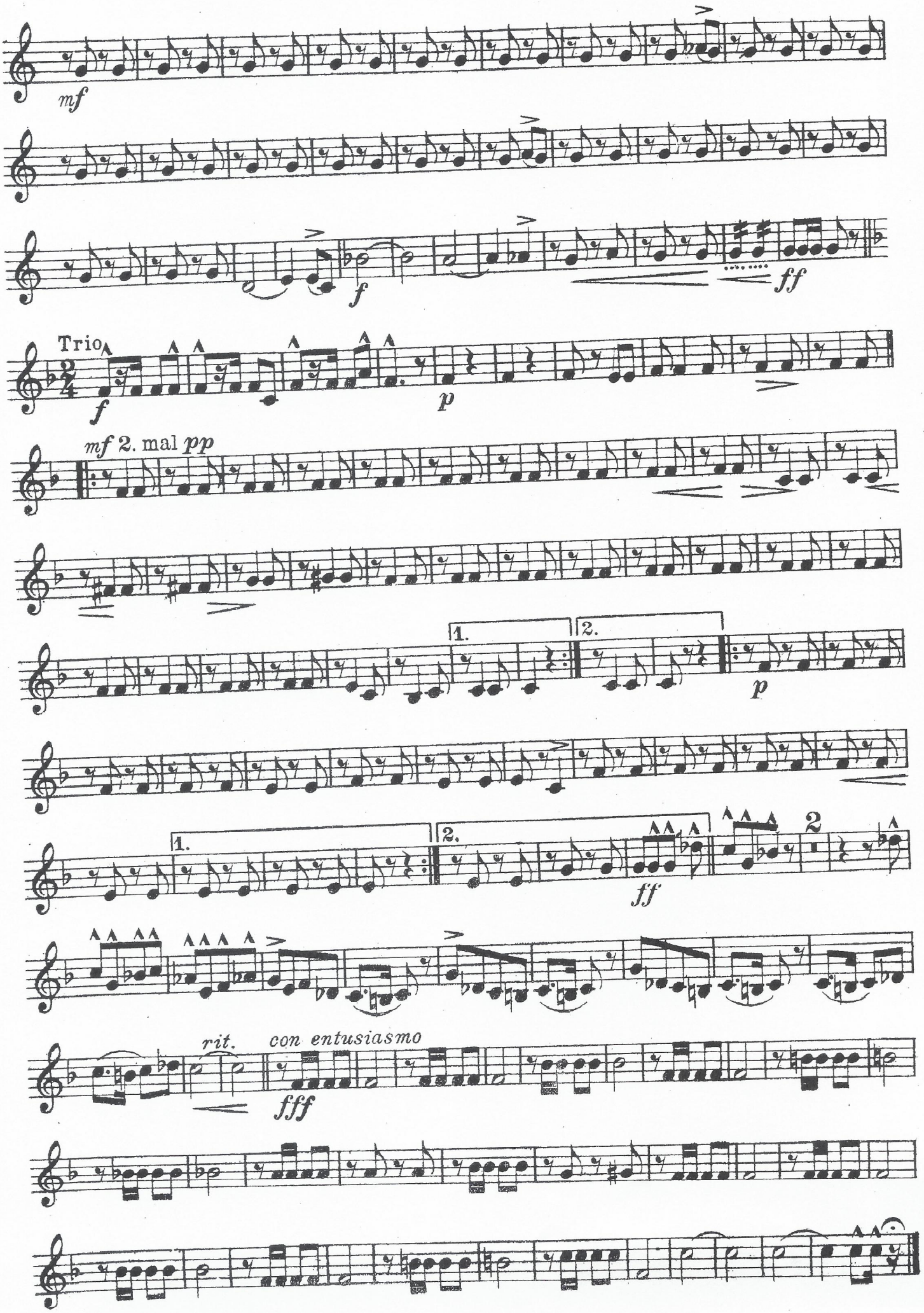

Florentiner Marsch

Corno IV in F.

Ca. 5 Min.

J. Fučík, Op. 214

Arr.: Bruno Hartmann

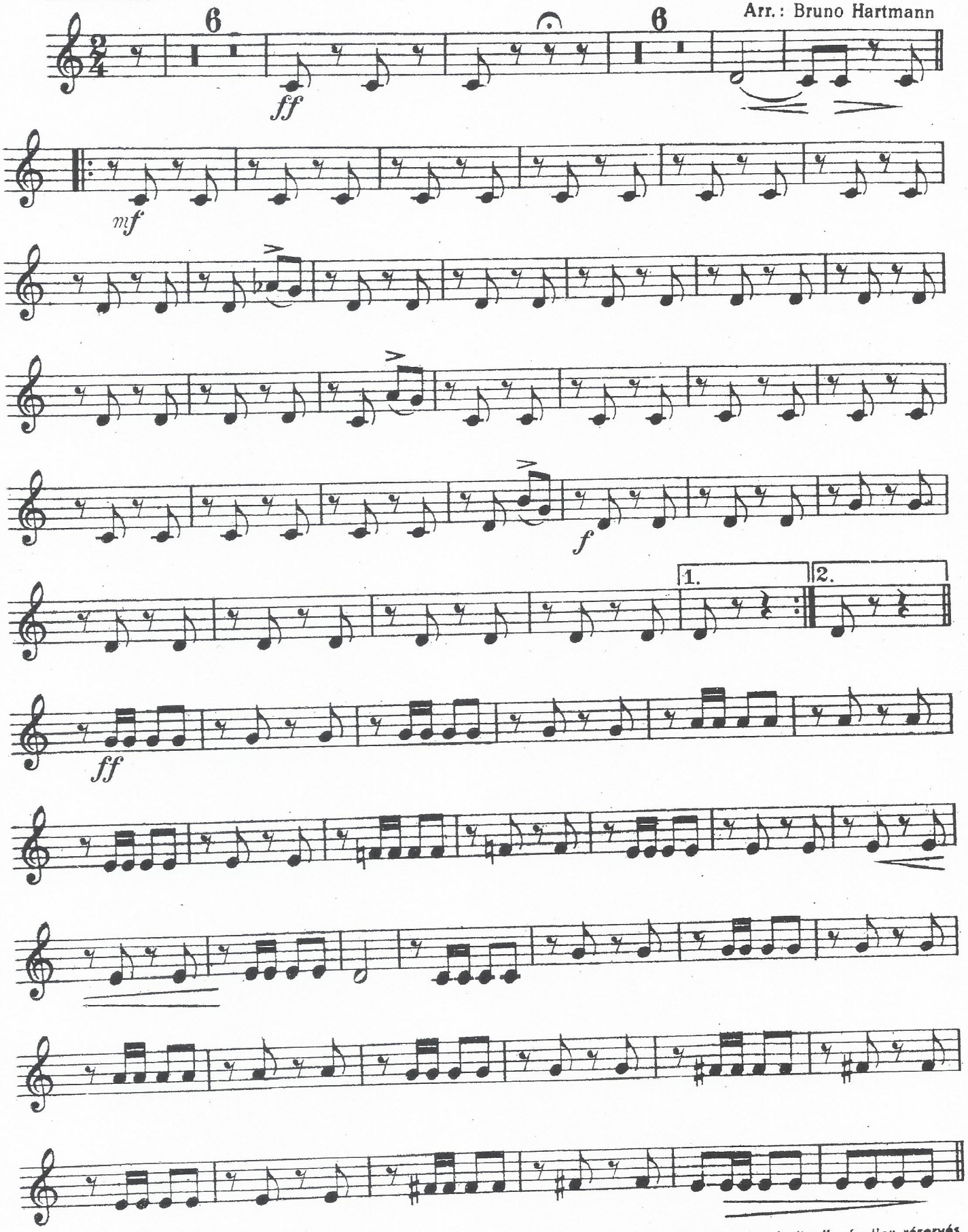

Copyright MCMVIII by Bosworth & Co.
Made in Germany

B. & Co 10682
Foreign
Imprimé en Allemagne

Tous droits d'exécution réservés
Propriété pour la France et la Belgique
Bosworth & Co., Bruxelles

Corno IV in F.

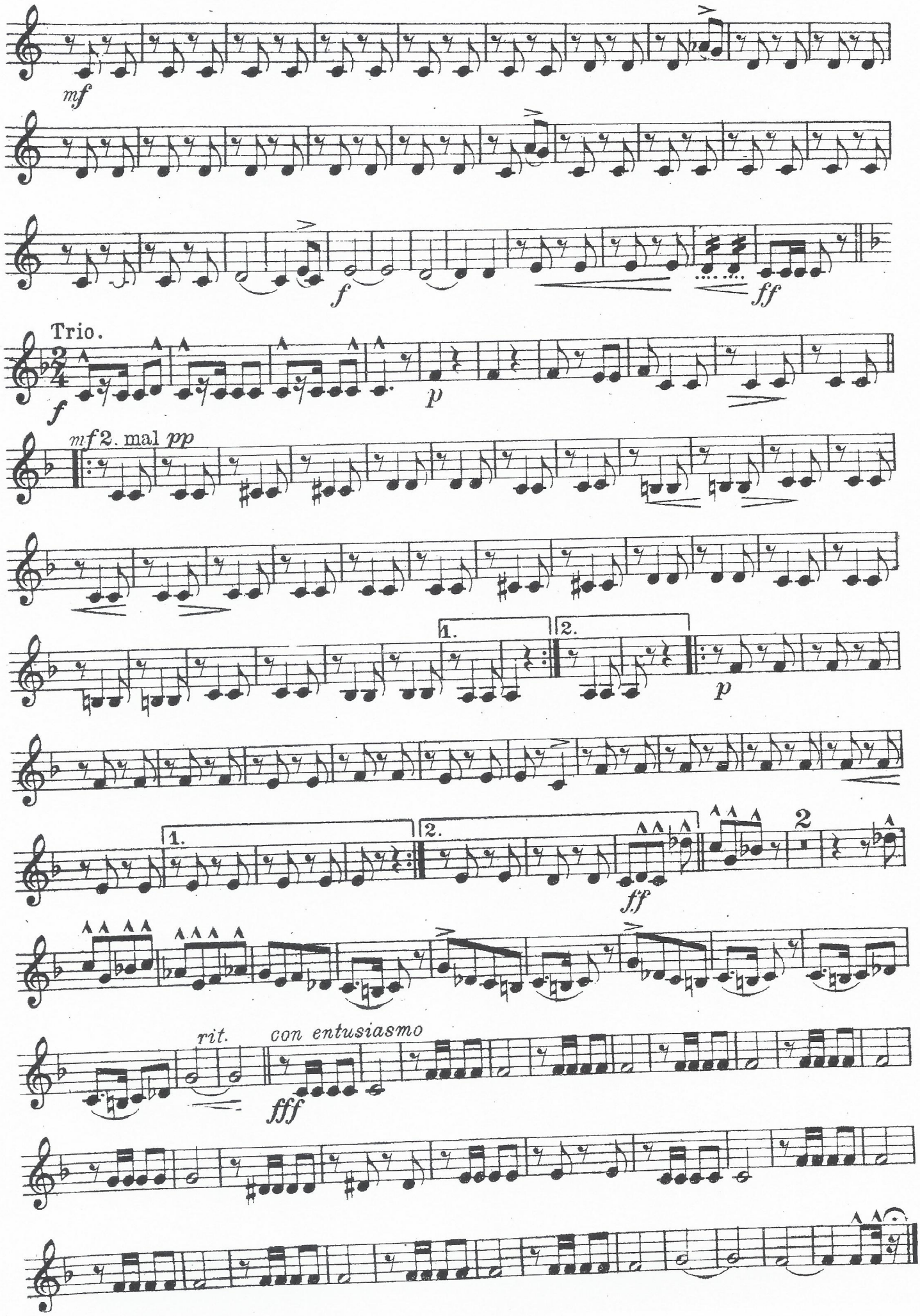

Florentiner Marsch.

(Grande marcia italiana.)

Budapester Salon-Orchester
Dir. Homberg Miksa.

Tromba I in F.

JULIUS FUČIK, Op. 214.

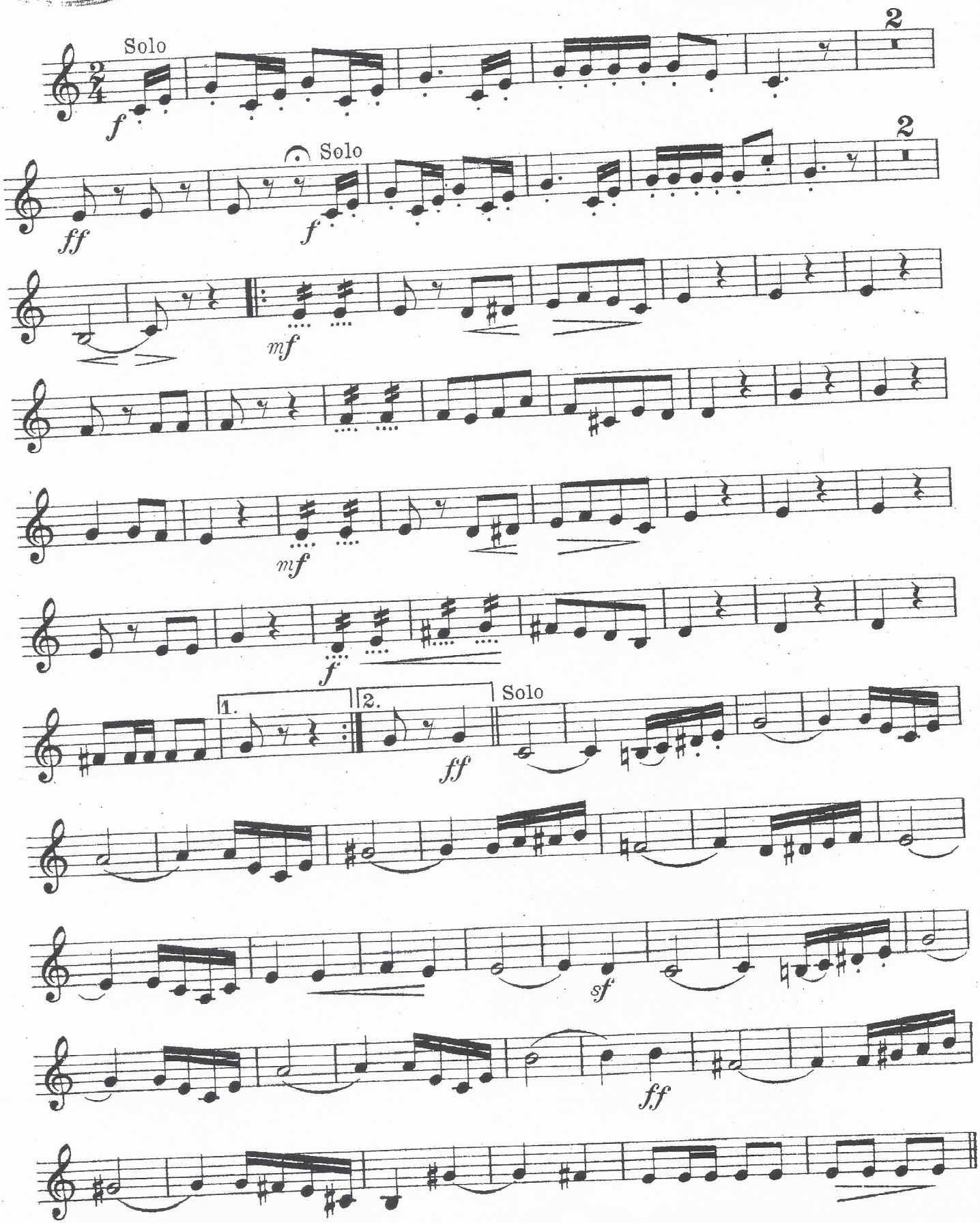

Aufführungsrecht vorbehalten.
Copyright 1908 by Bosworth & Co

B. & Co 10682

Bosworth & Co Leipzig.

Tromba I in F.

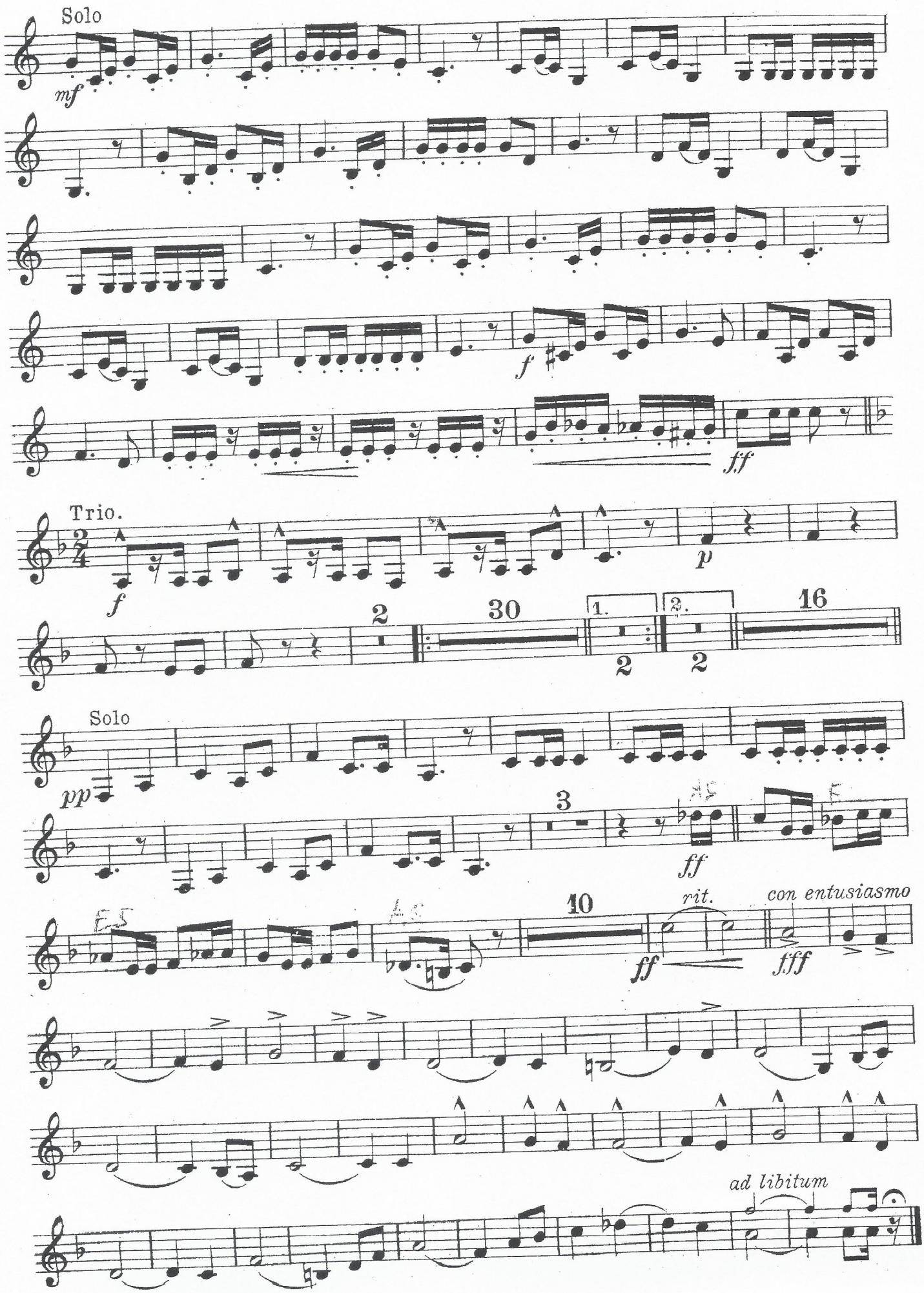
Solo
mf
f
ff
Trio.
f
p
2
30
1.
2.
2
2
16
Solo
pp
3
ff
10
rit.
ff
con entusiasmo
fff
ad libitum

Florentiner Marsch.

(Grande marcia italiana.)

Tromba II in F.

JULIUS FUČIK, Op. 214.

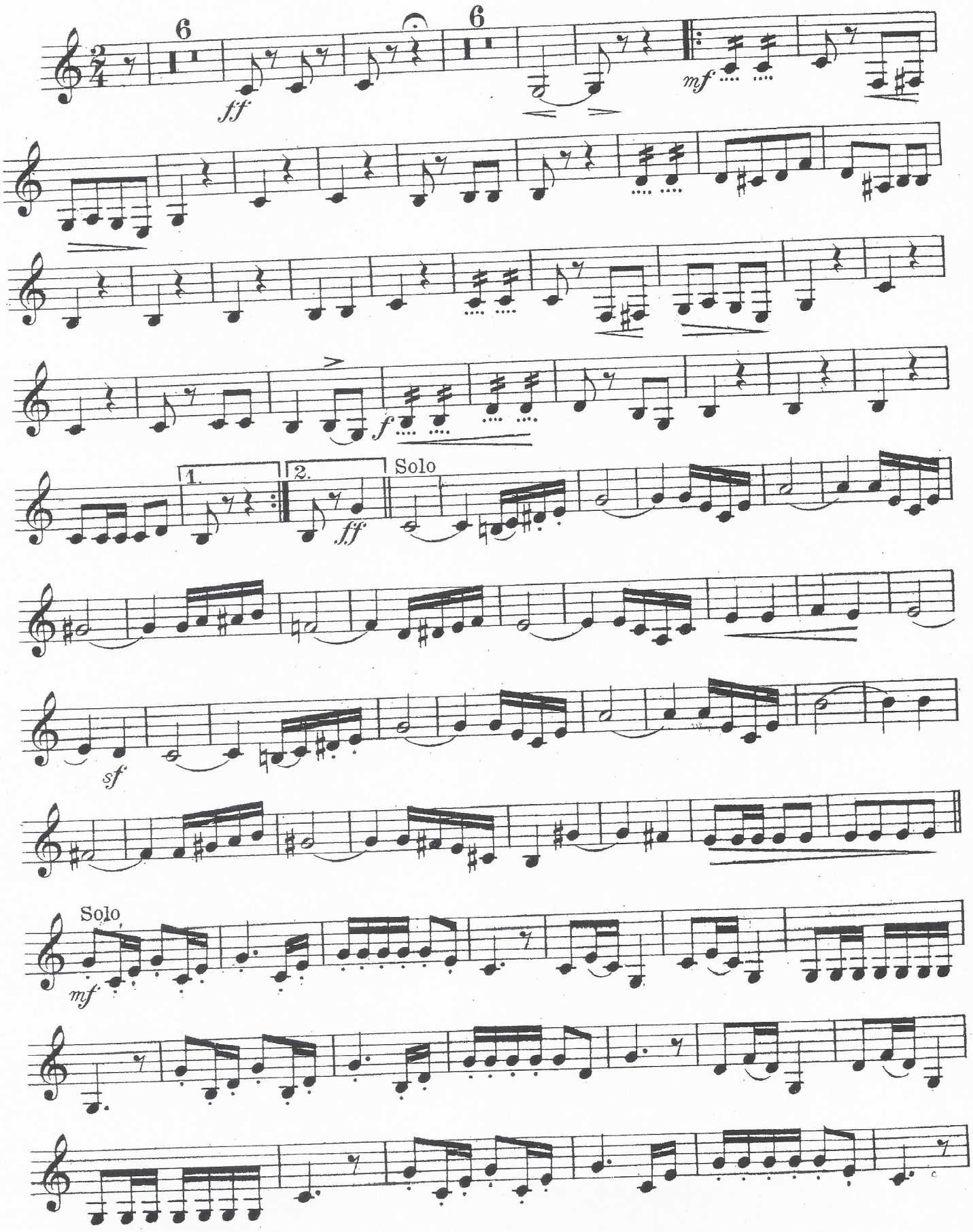

Aufführungsrecht vorbehalten.
Copyright 1908 by Bosworth & Co

B. & Co. 10682

Bosworth & Co, Leipzig.

Tromba II in F.

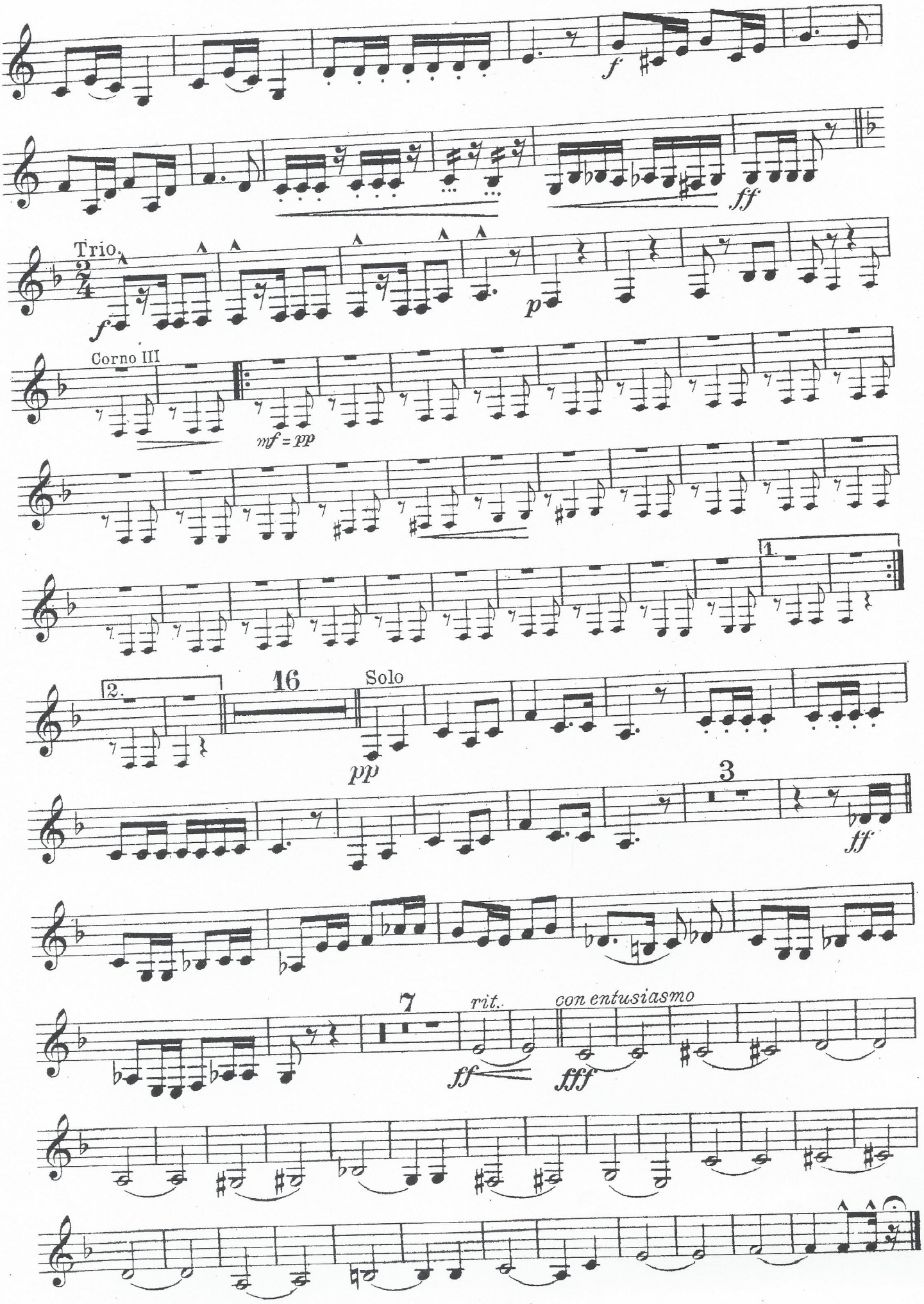

Florentiner Marsch

Ca. 5 Min.

Tromba (Cornet) I { in B / in B♭ / en Si♭

J. Fučik, op. 214
Arr.: Bruno Hartmann

Tempo di Marcia

Solo

f

2

ff

Cad.

f

2

mf

f

1.

2.

Solo

ff

marcato

sf

Solo

mf

Tous droits d'exécution réservés
Propriété pour la France et la Belgique

Tromba (Cornet) I { in B / in B♭ / en Si♭

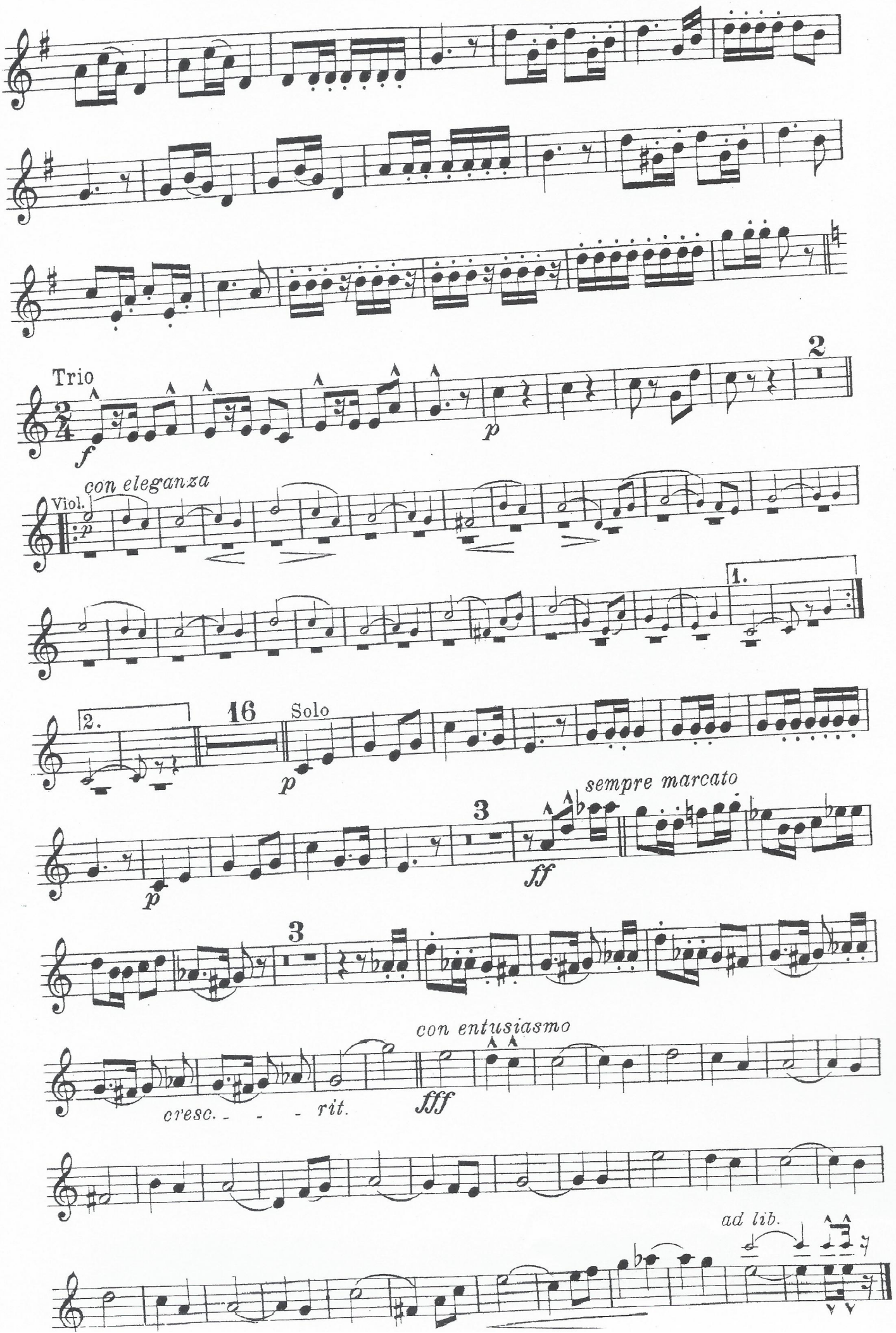

Florentiner Marsch

Cornet II in B.

J. Fučík, Op. 214

Arr.: Bruno Hartmann

Ca. 5 Min.

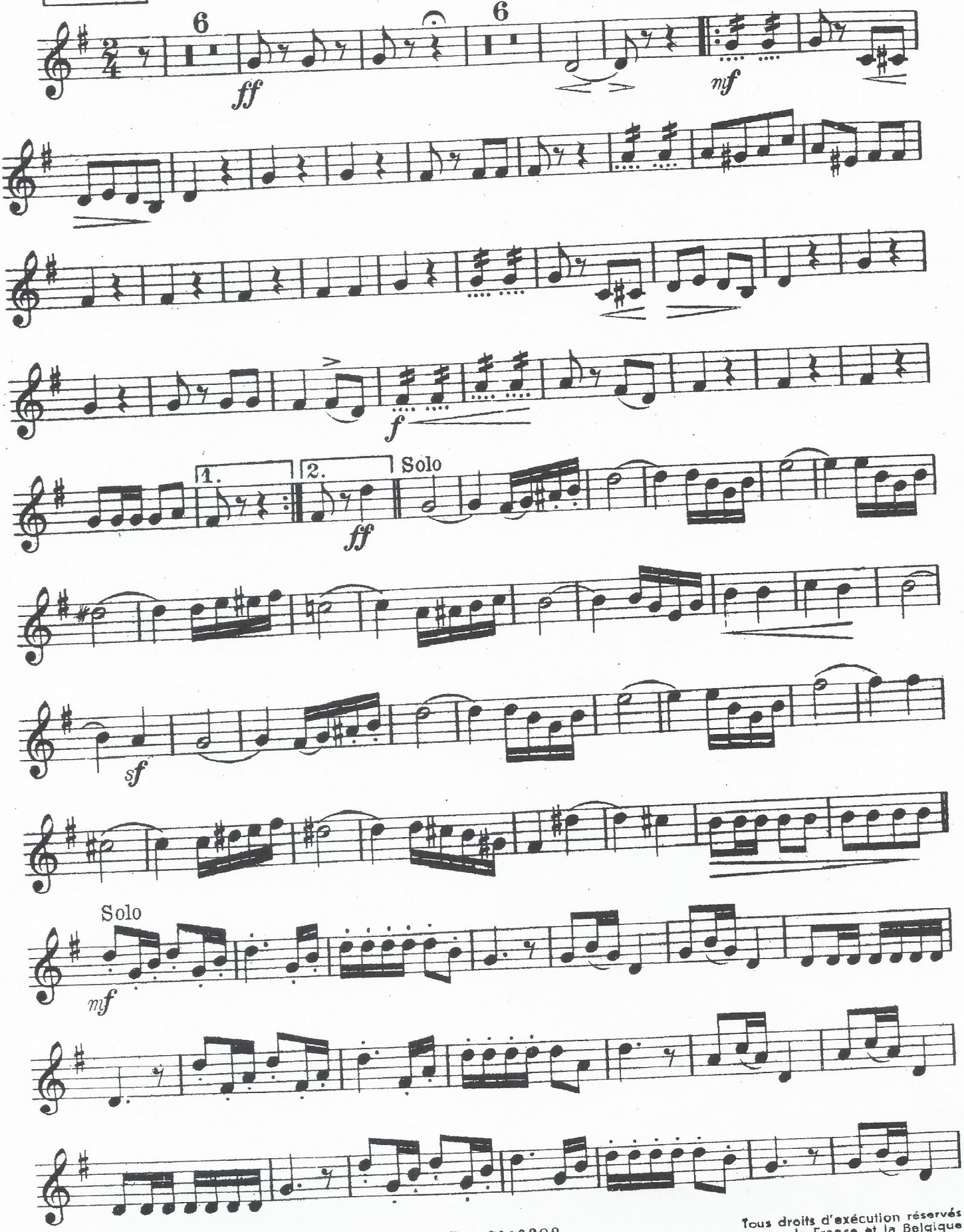

Copyright MCMVIII by Bosworth & Co.
Made in Germany

B.& Co 10682
Foreign
Imprimé en Allemagne

Tous droits d'exécution réservés
Propriété pour la France et la Belgique
Bosworth & Co., Bruxelles

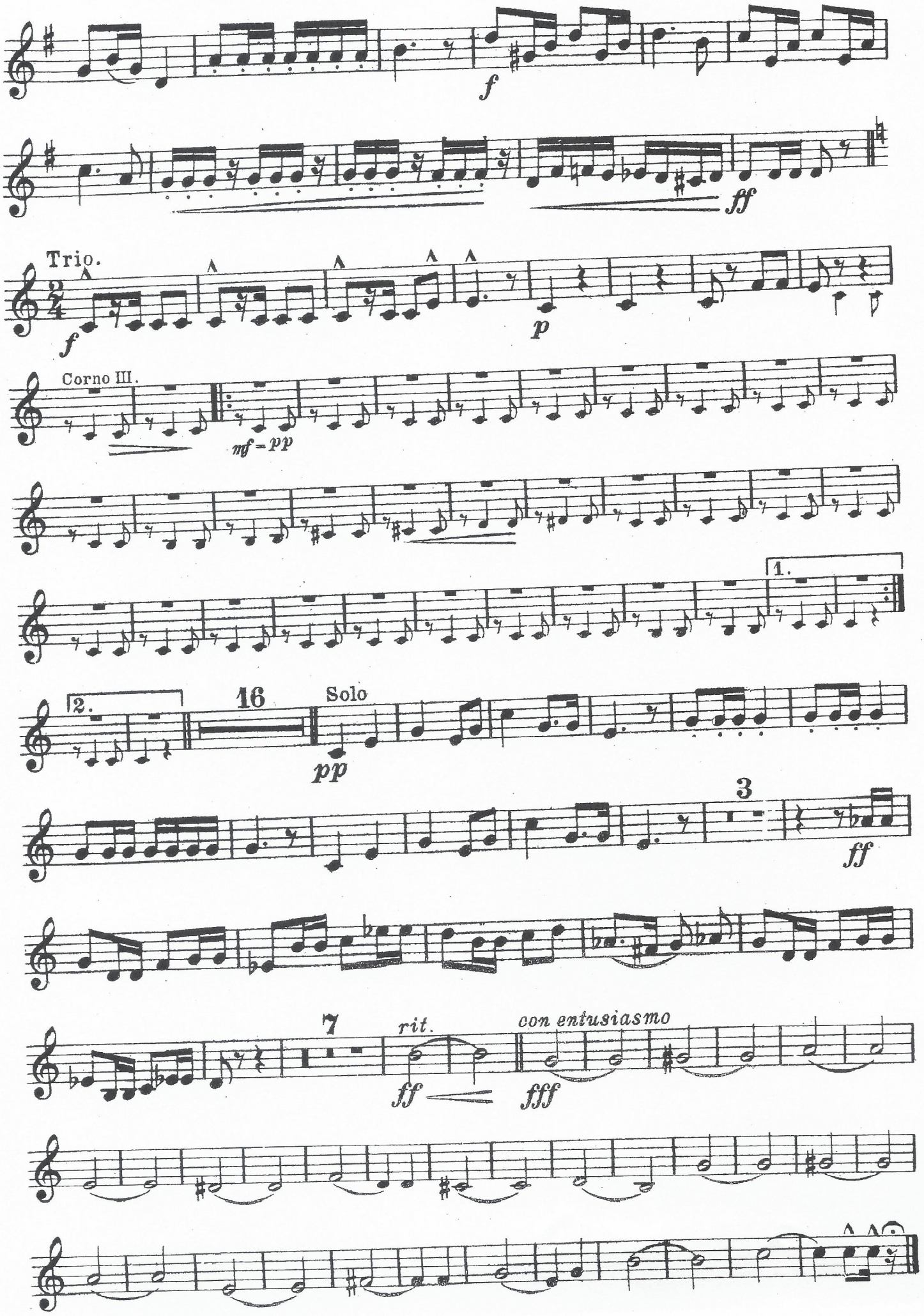
f
ff
Trio.
f
p
Corno III.
mf = pp
1.
2.
16
Solo
pp
3
ff
7
rit.
ff
con entusiasmo
fff

Florentiner Marsch

Trombone I.

J. Fučik, Op. 214

Arr.: Bruno Hartmann

Ca. 5 Min.

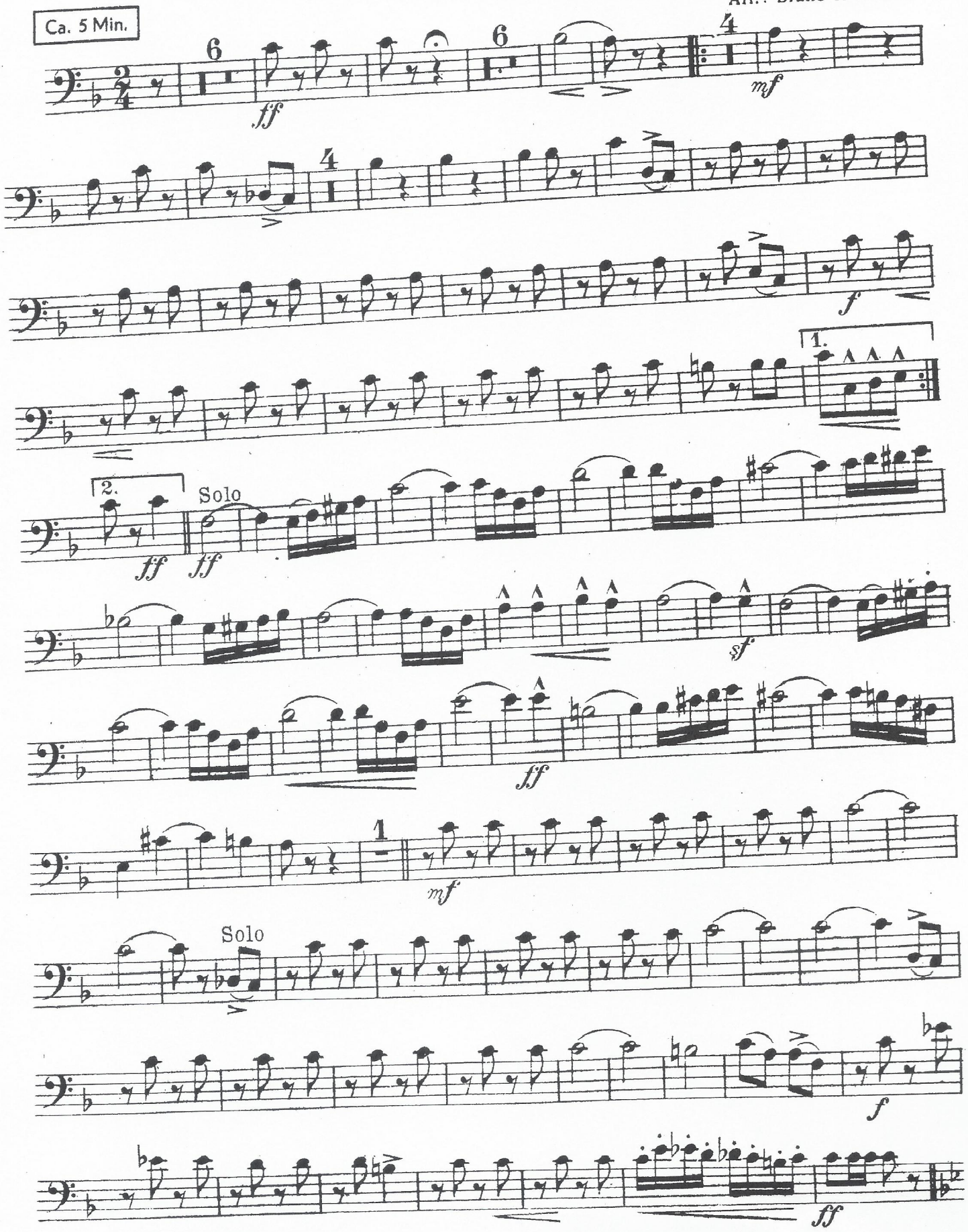

Copyright MCMVIII by Bosworth & Co.
Made in Germany

B. & Co 10682
Foreign
Imprimé en Allemagne

Tous droits d'exécution réservés
Propriété pour la France et la Belgique
Bosworth & Co., Bruxelles

Trombone I.

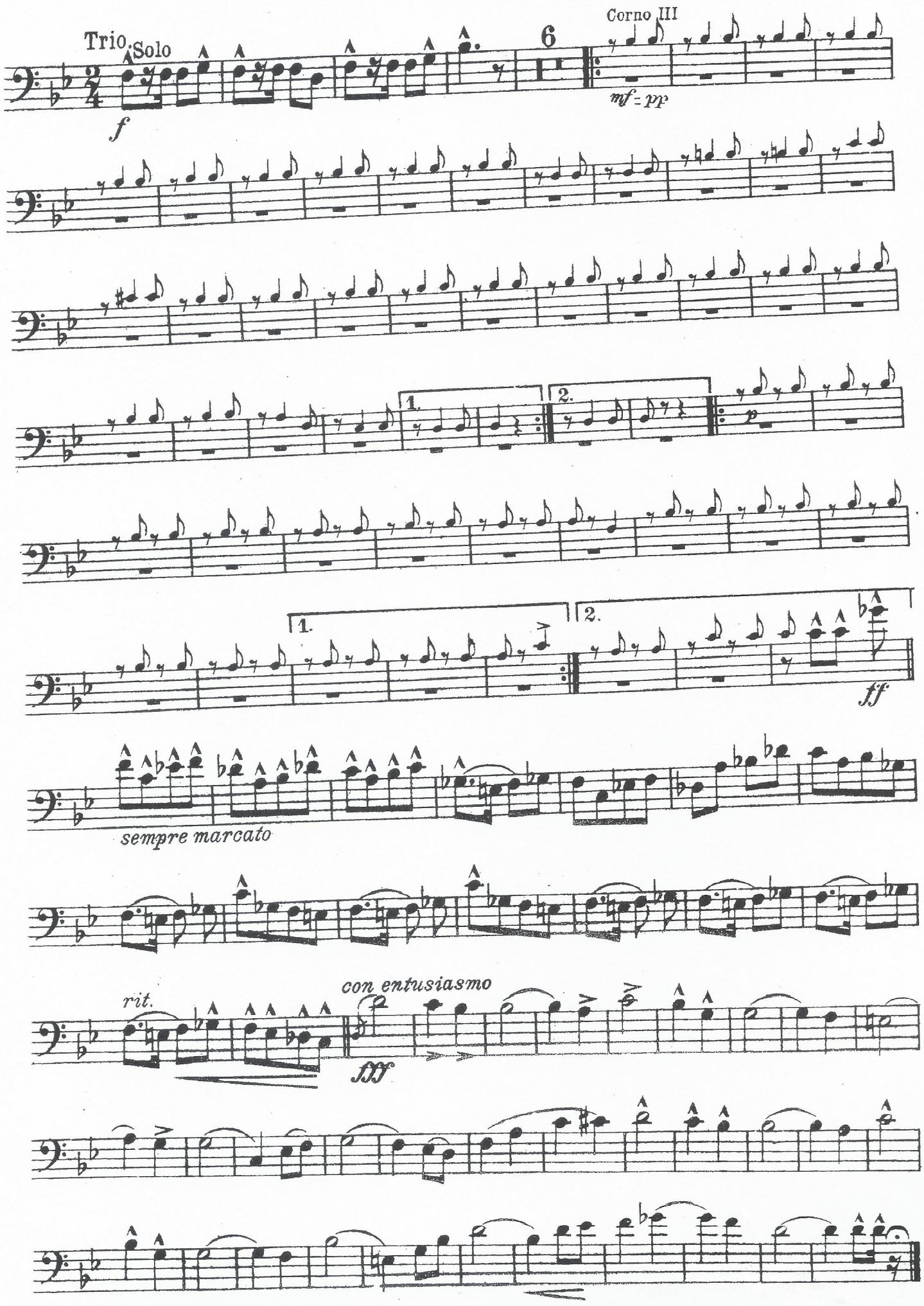
Trio
Solo
f
6
Corno III
mf = pp
1.
2.
ff
sempre marcato
rit.
con entusiasmo
fff

Florentiner Marsch.

(Grande marcia italiana.)
Marche florentine.

Trombone II.

JULIUS FUČIK, Op. 214
Arr.: Bruno Hartmann

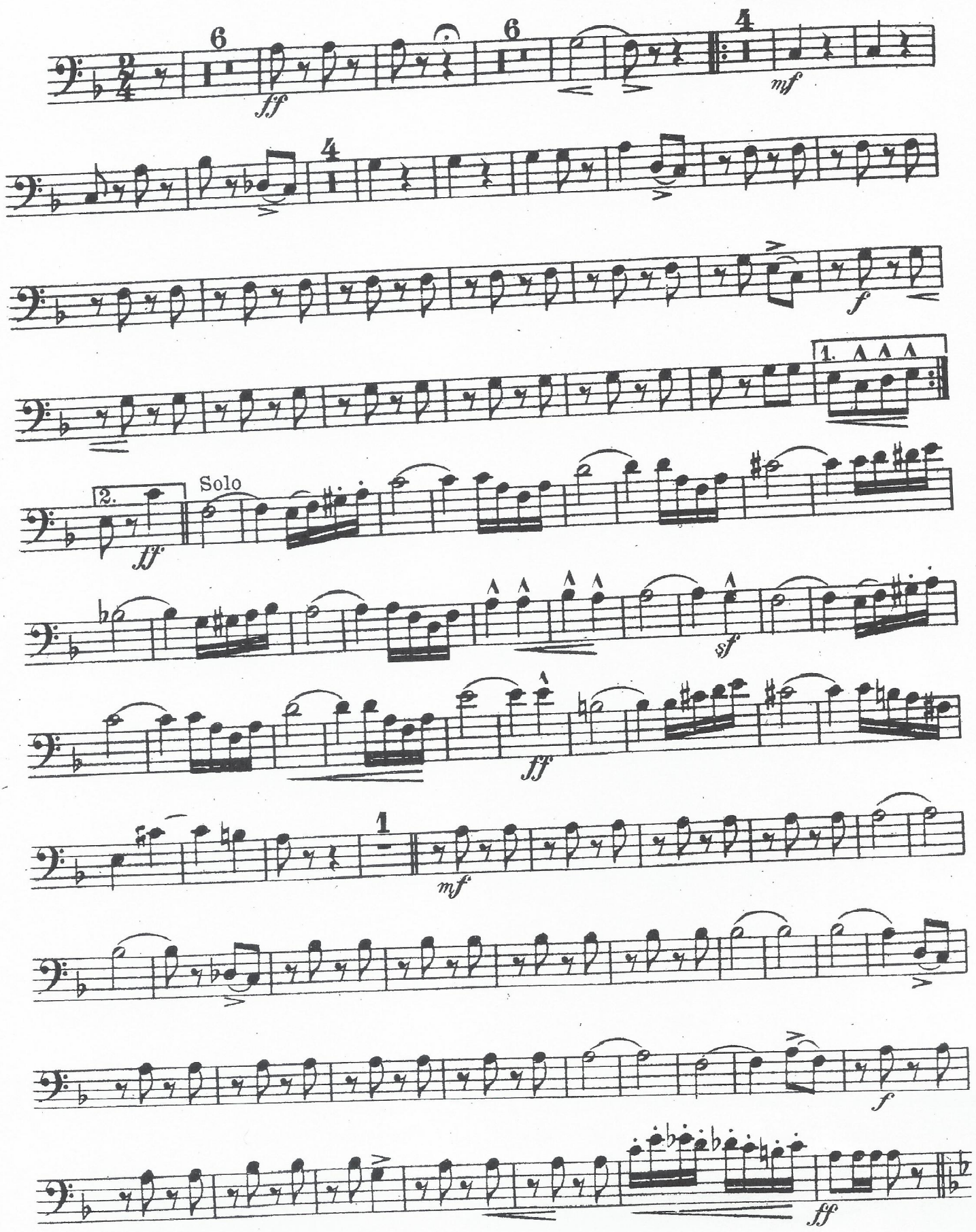

Printed at Leipzig.
Foreign.

Trombone II.

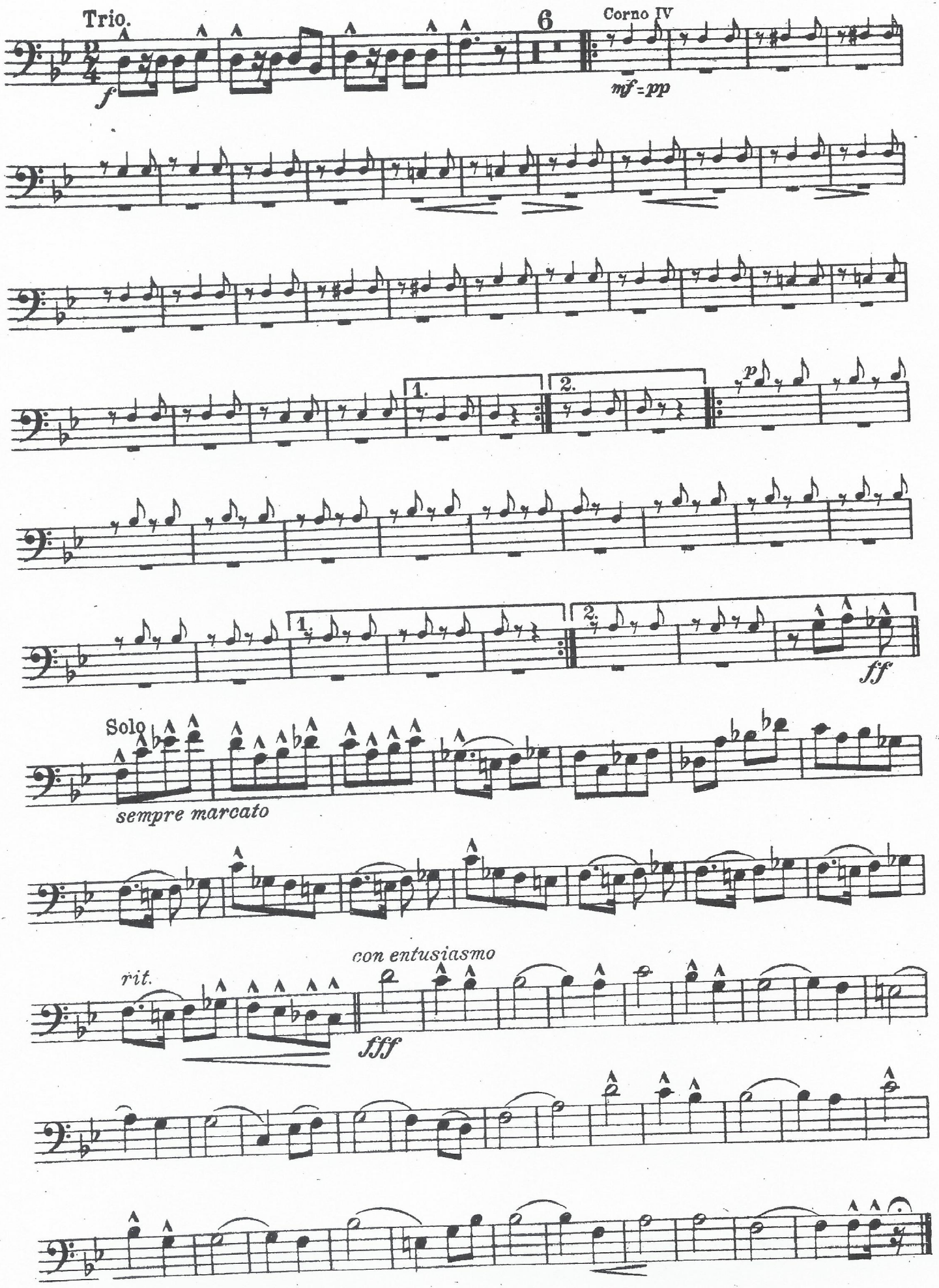
Trio.
f
6
Corno IV
mf = pp
1.
2.
p
1.
2.
ff
Solo
sempre marcato
rit.
con entusiasmo
fff

Florentiner Marsch.

(Grande marcia italiana.)

Trombone basso.

JULIUS FUČIK, Op. 214.

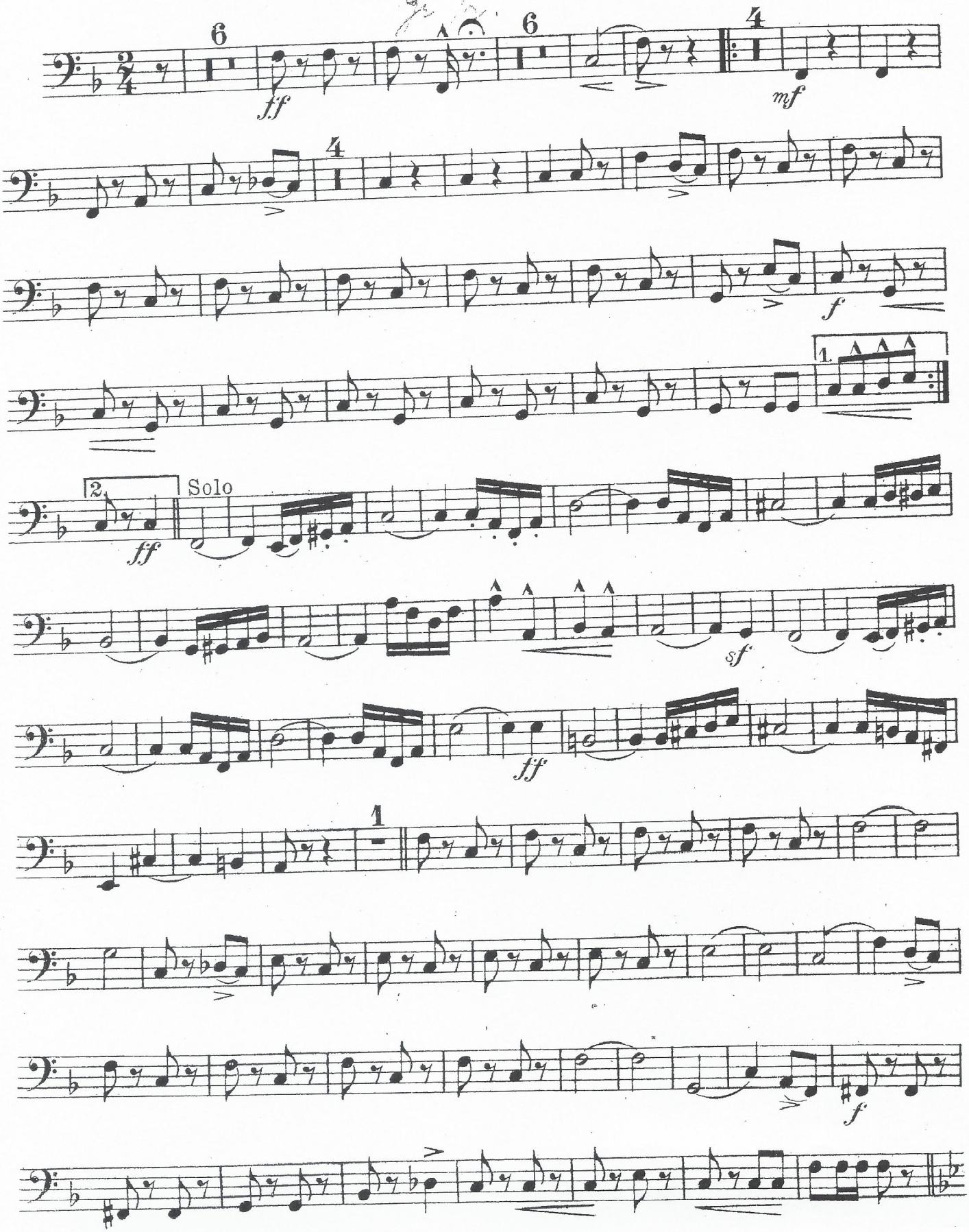

Aufführungsrecht vorbehalten.

Trombone basso.

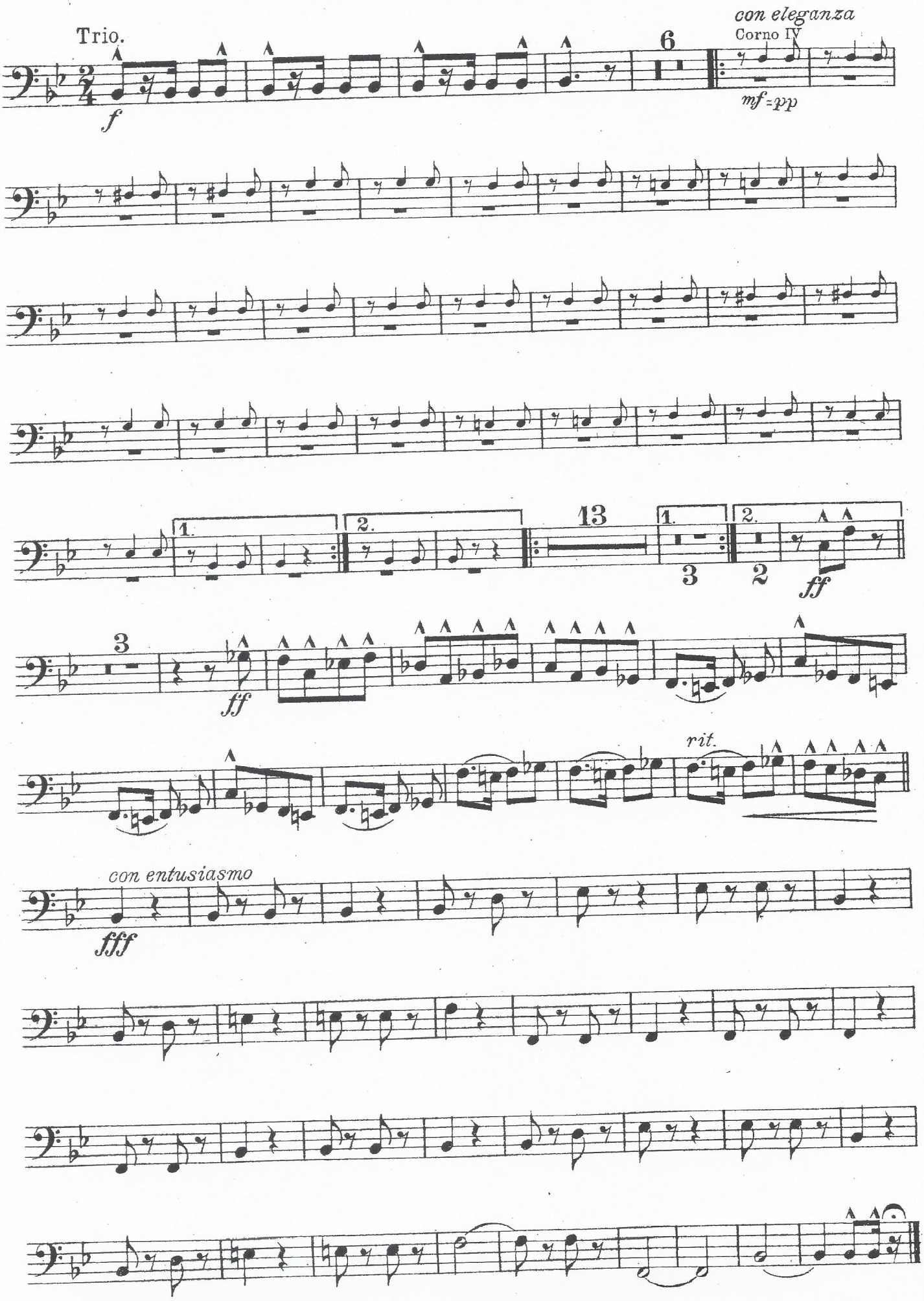

Konrad Frosch
Nürnberg
Konradstr. 4

Florentiner Marsch.

(Grande marcia italiana.)

Tambouro grande et Triangel.

JULIUS FUČIK, Op. 214.

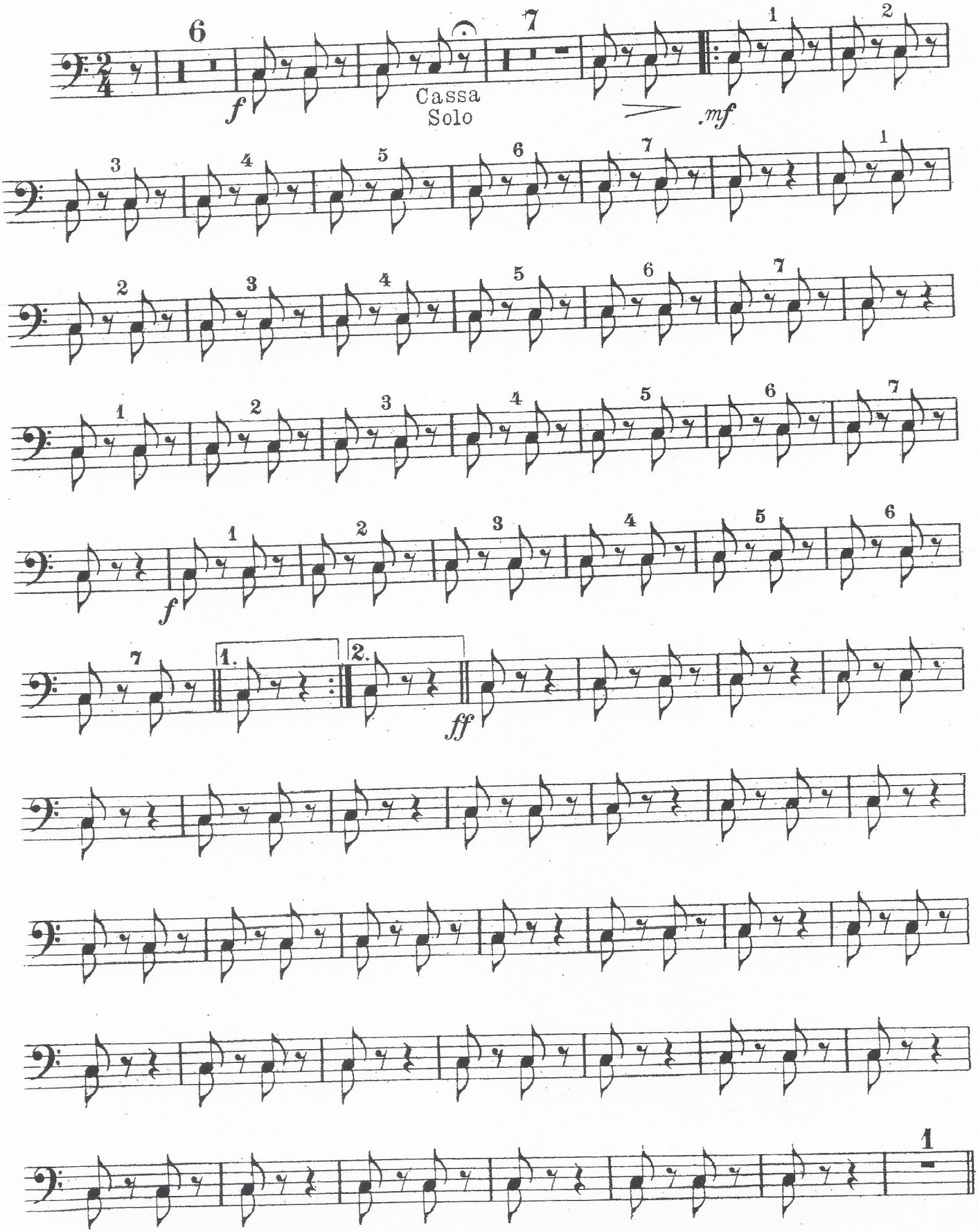

Aufführungsrecht vorbehalten.
Copyright 1908 by Bosworth & Co.

Nürnberg
Konradstr. 4

Tambouro grande et Triangel.

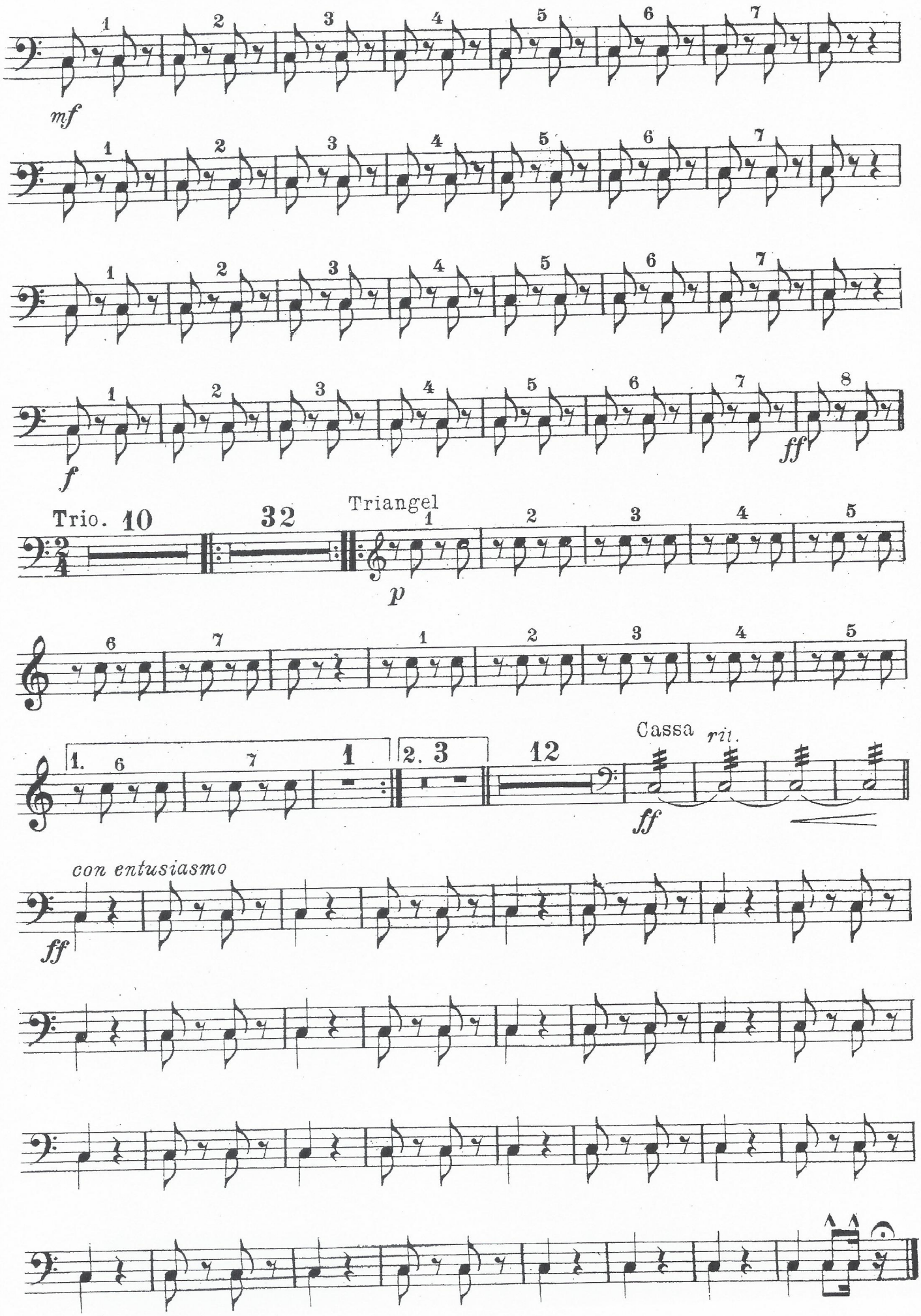

Florentiner Marsch.

(Grande marcia italiana.)

Konrad Frosch
Nürnberg
Konradstr. 4

Tambouro piccolo e Campanetta.

JULIUS FUČIK, Op. 214.

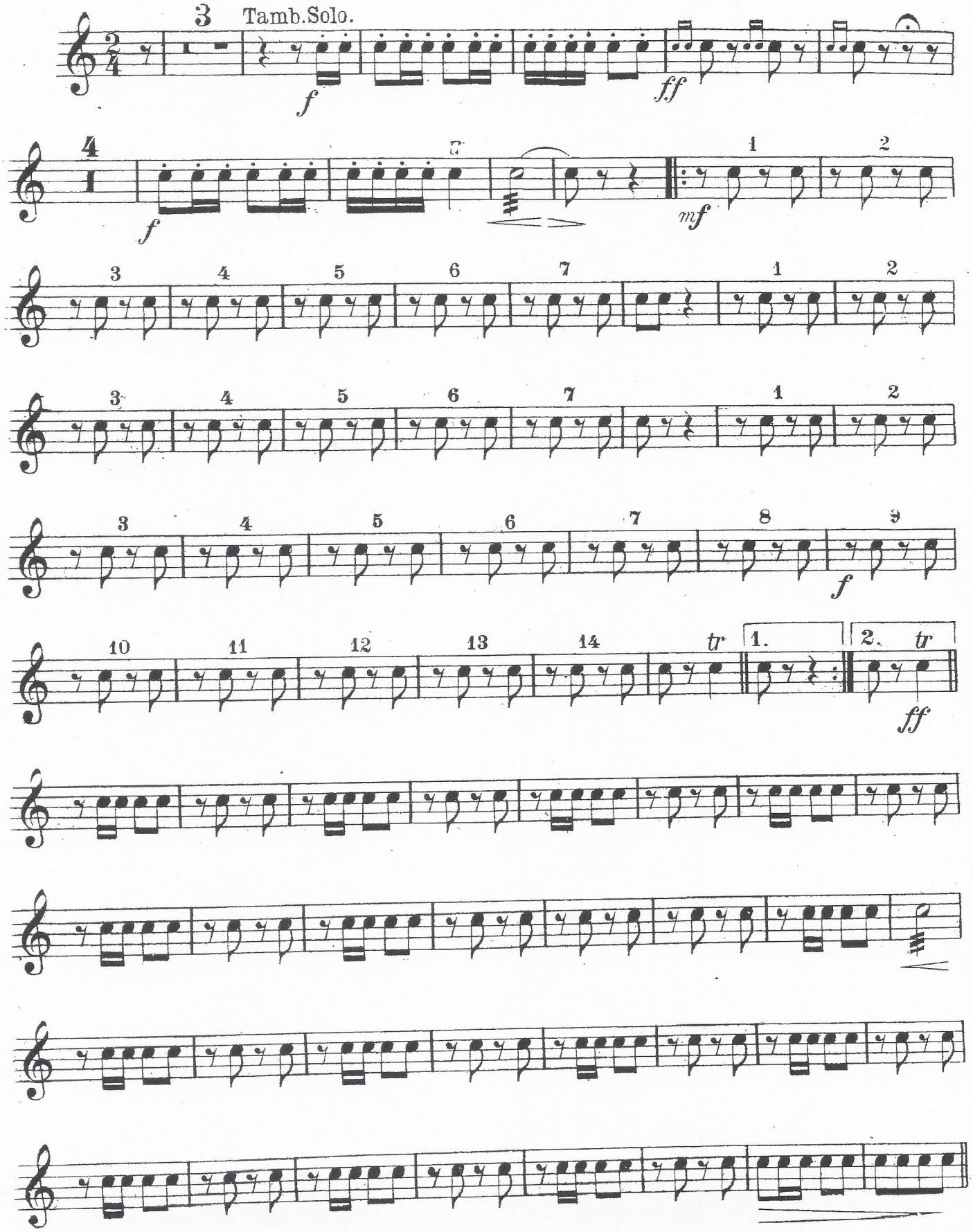

...führungsrecht vorbehalten.

Nürnberg
Konradstr. 4
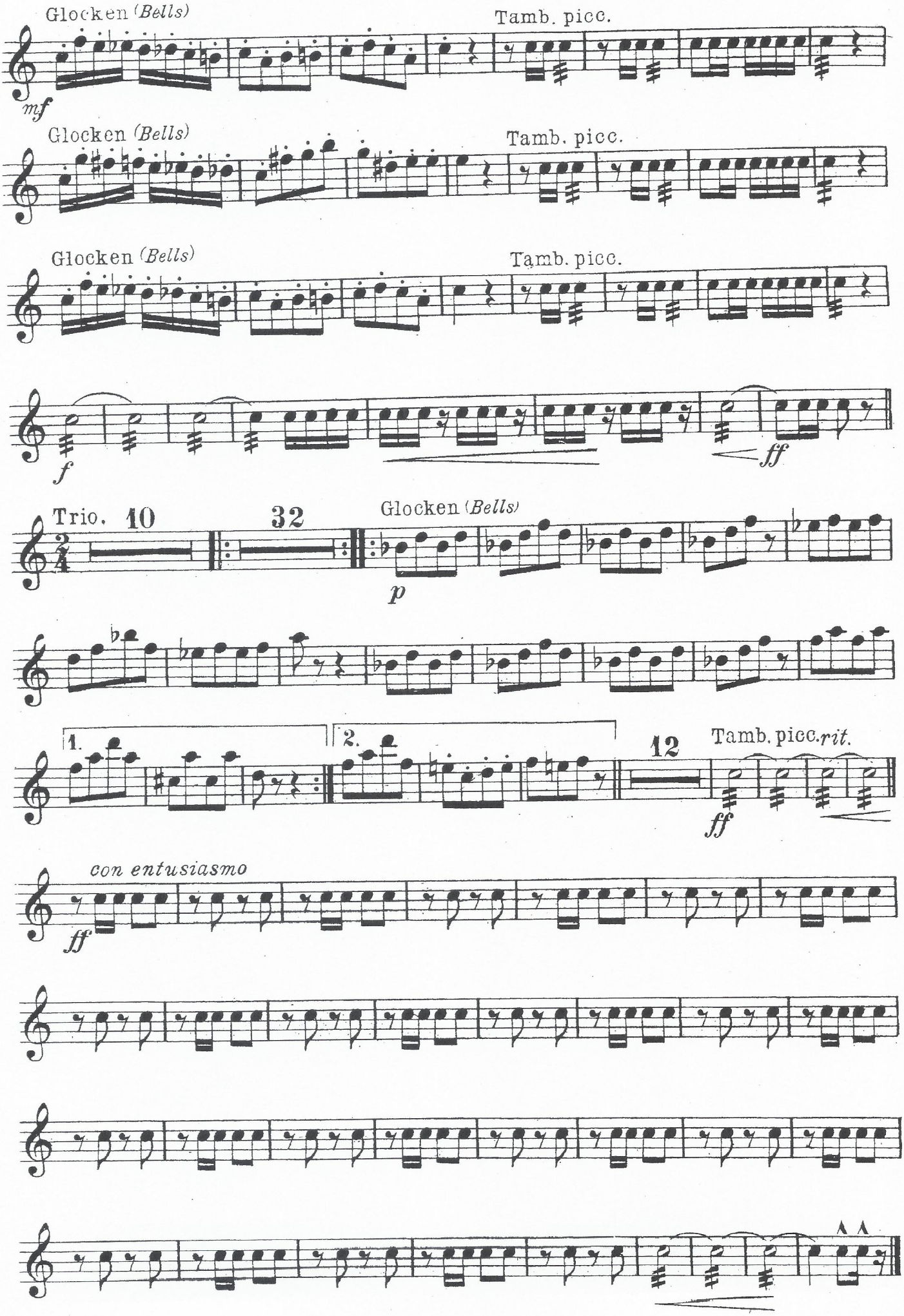
Tambouro piccolo e Campanetta.