Recorded on CD - Auf CD aufgenommen - Enregistré sur CD

VIOLIN II

Aladdin

Alan Menken & Tim Rice
Arr.: John Glenesk Mortimer

Photocopying is illegal.

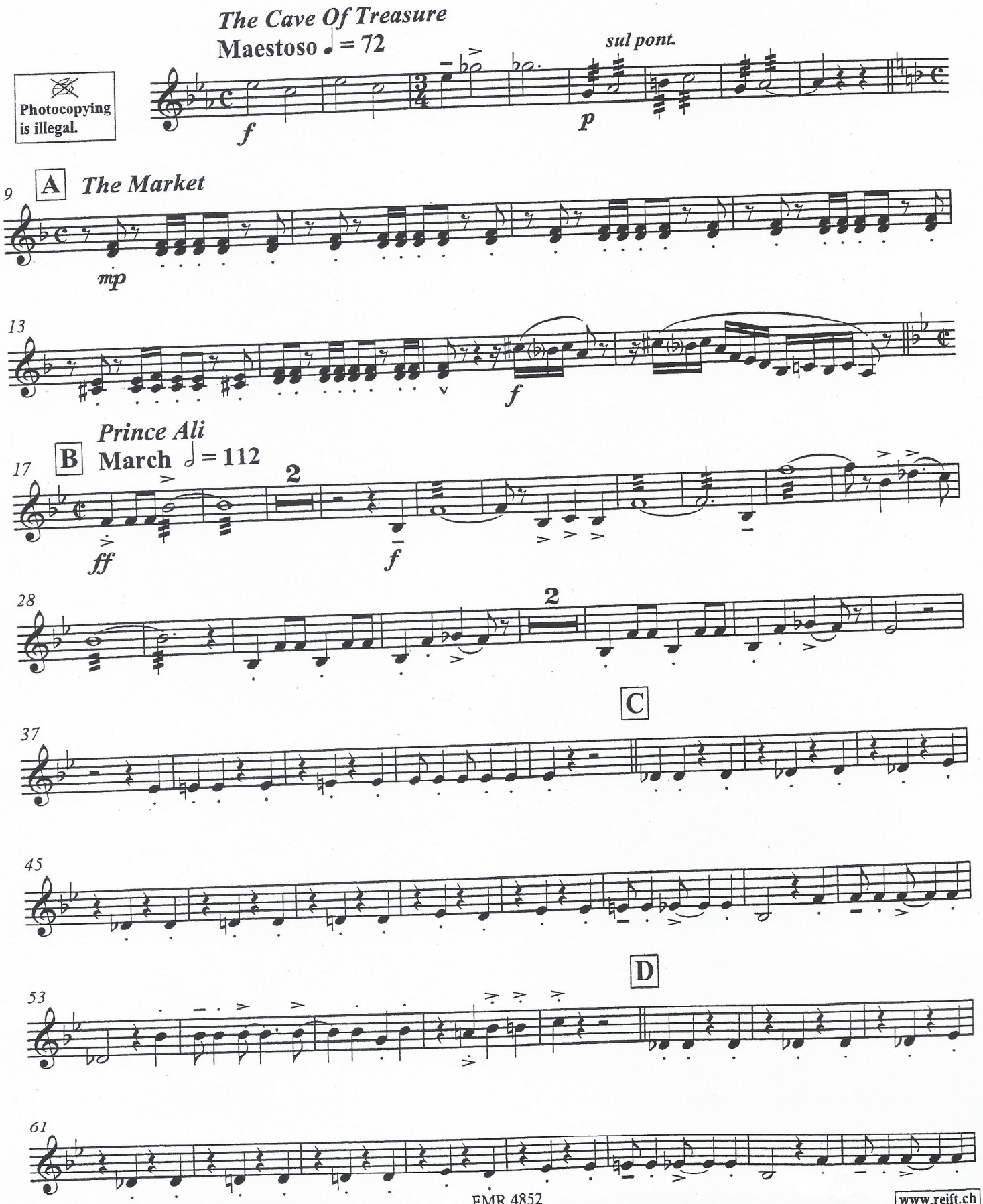

EMR 4852

© 1992 WALT DISNEY MUSIC & WONDERLAND MUSIC
WARNER/CHAPPELL ARTEMIS MUSIC REPRODUCED BY PERMISSION OF FABER MUSIC
EDITIONS MARC REIFT CH-3963 CRANS-MONTANA (SWITZERLAND)
ALL RIGHTS RESERVED - INTERNATIONAL COPYRIGHT SECURED

www.reift.ch

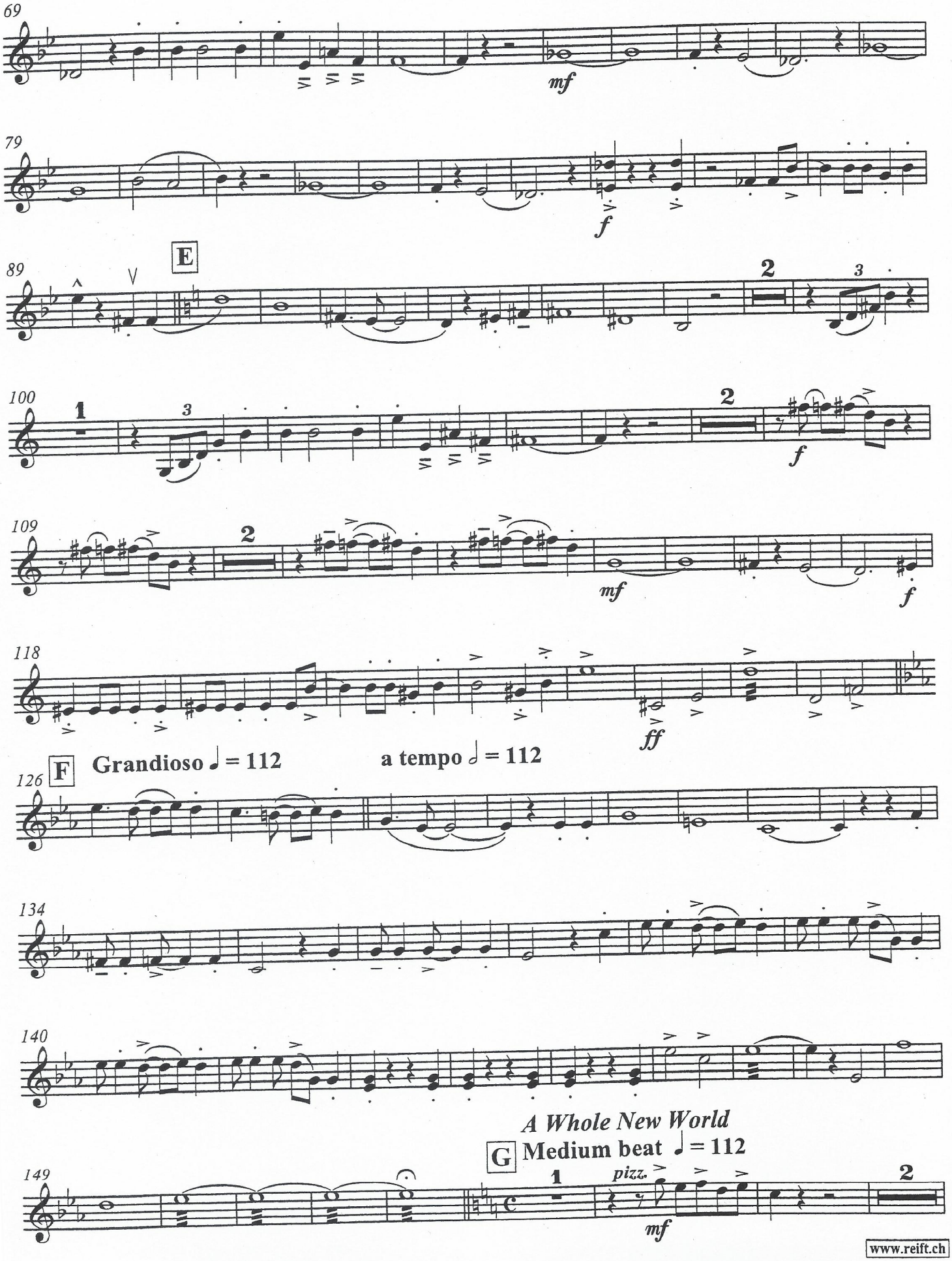
69
mf
79
f
89
E
2
3
100
1
3
2
f
109
2
mf
f
118
ff
F
Grandioso ♩ = 112
a tempo 𝅗𝅥 = 112
126
134
140
A Whole New World
G
Medium beat ♩ = 112
149
1
pizz.
mf
2

www.reift.ch

Violin II

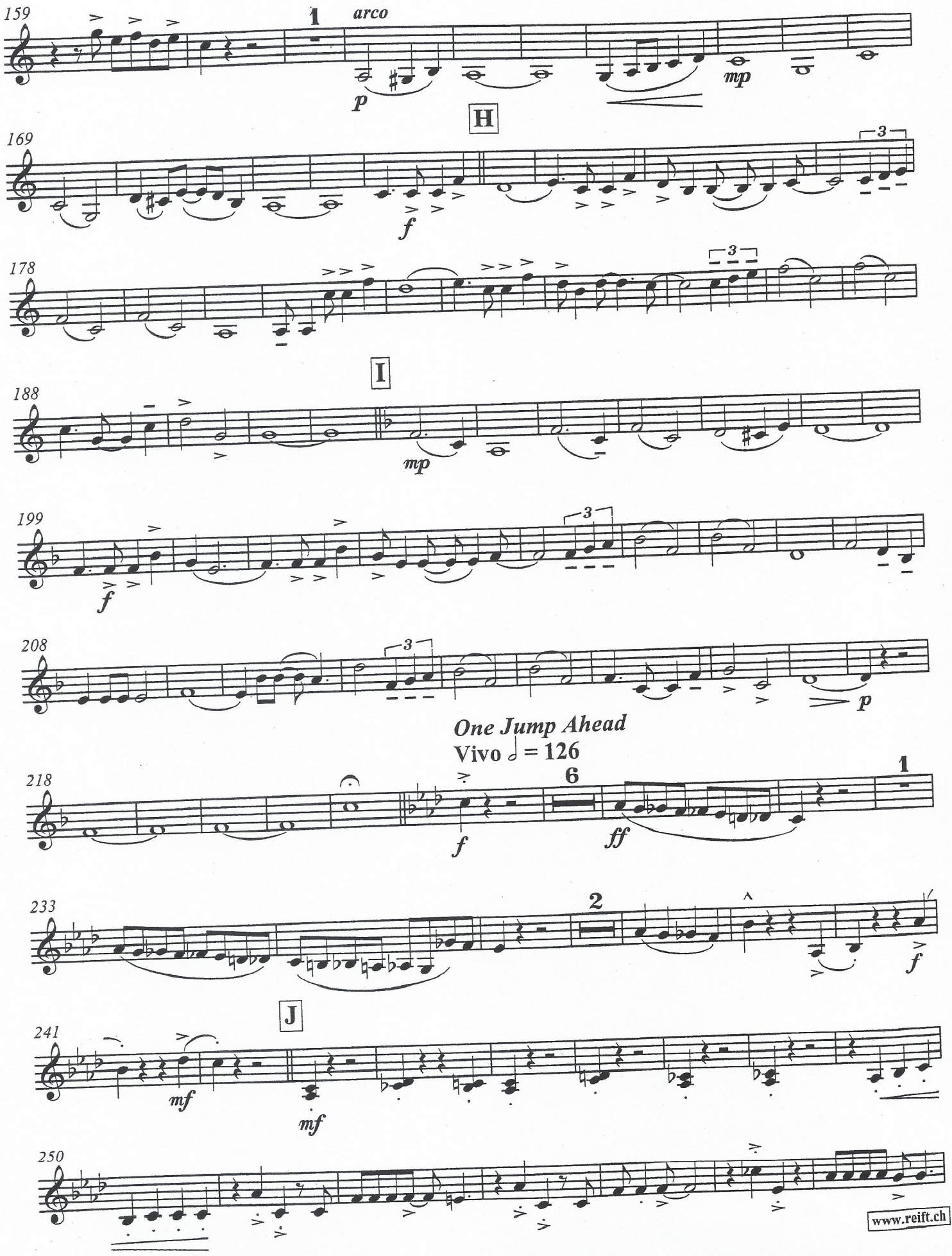

www.reift.ch

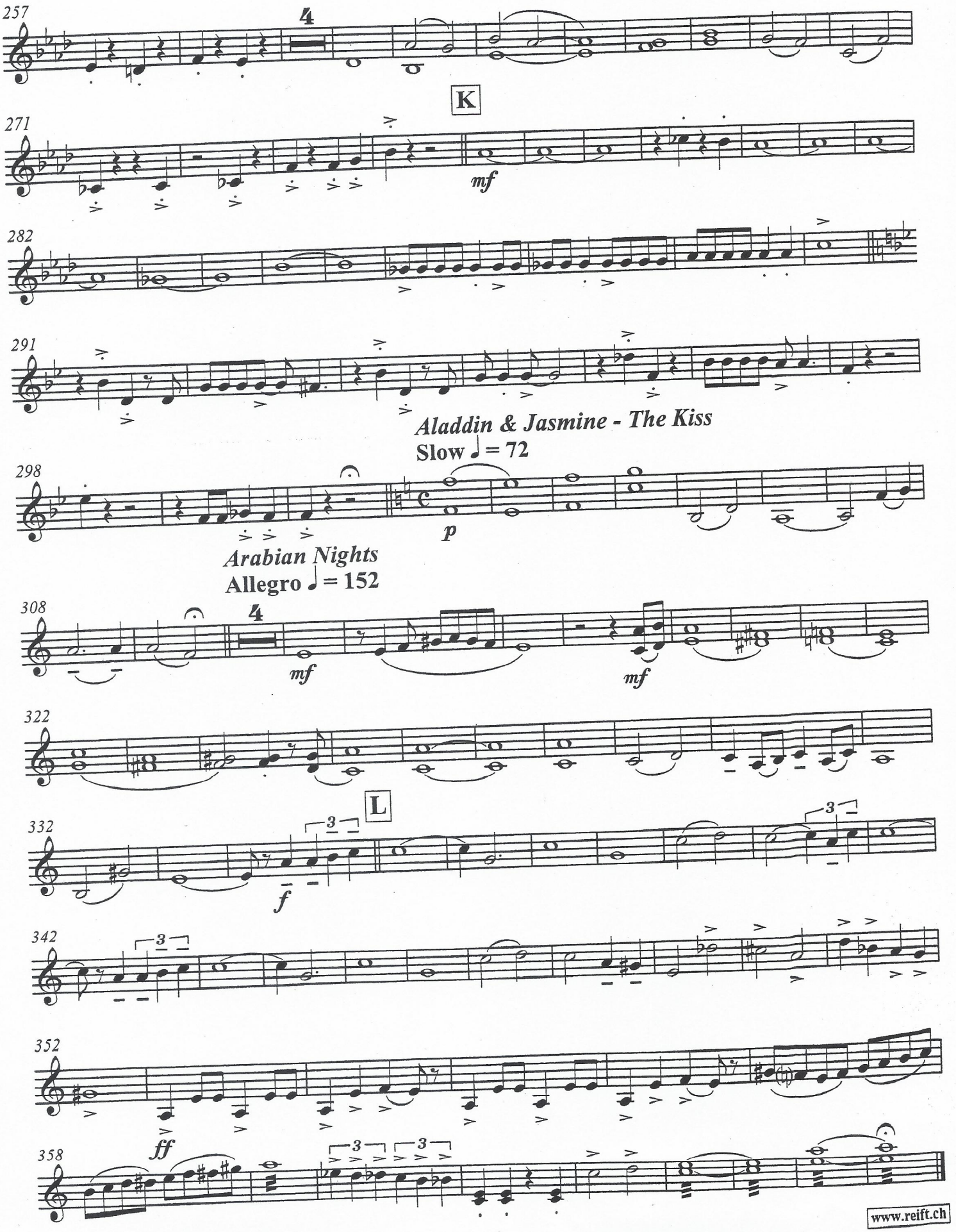
257
4
K
271
mf
282
291
Aladdin & Jasmine - The Kiss
Slow ♩ = 72
298
p
Arabian Nights
Allegro ♩ = 152
308
4
mf
mf
322
L
332
f
342
352
ff
358
www.reift.ch

Recorded on CD - Auf CD aufgenommen - Enregistré sur CD

VIOLIN III
(*optional* - **replace VIOLA**)

Aladdin

Alan Menken & Tim Rice
Arr.: John Glenesk Mortimer

Photocopying is illegal.

The Cave Of Treasure
Maestoso ♩ = 72

f *sul pont.* *p*

9 **A** ***The Market***

mp

14 *f*

B ***Prince Ali***
March 𝅗𝅥 = 112

ff

19 2 *f*

30 2

C

39

47

D

54

62

EMR 4852

© 1992 WALT DISNEY MUSIC & WONDERLAND MUSIC
WARNER/CHAPPELL ARTEMIS MUSIC REPRODUCED BY PERMISSION OF FABER MUSIC
EDITIONS MARC REIFT CH-3963 CRANS-MONTANA (SWITZERLAND)
ALL RIGHTS RESERVED - INTERNATIONAL COPYRIGHT SECURED

www.reift.ch

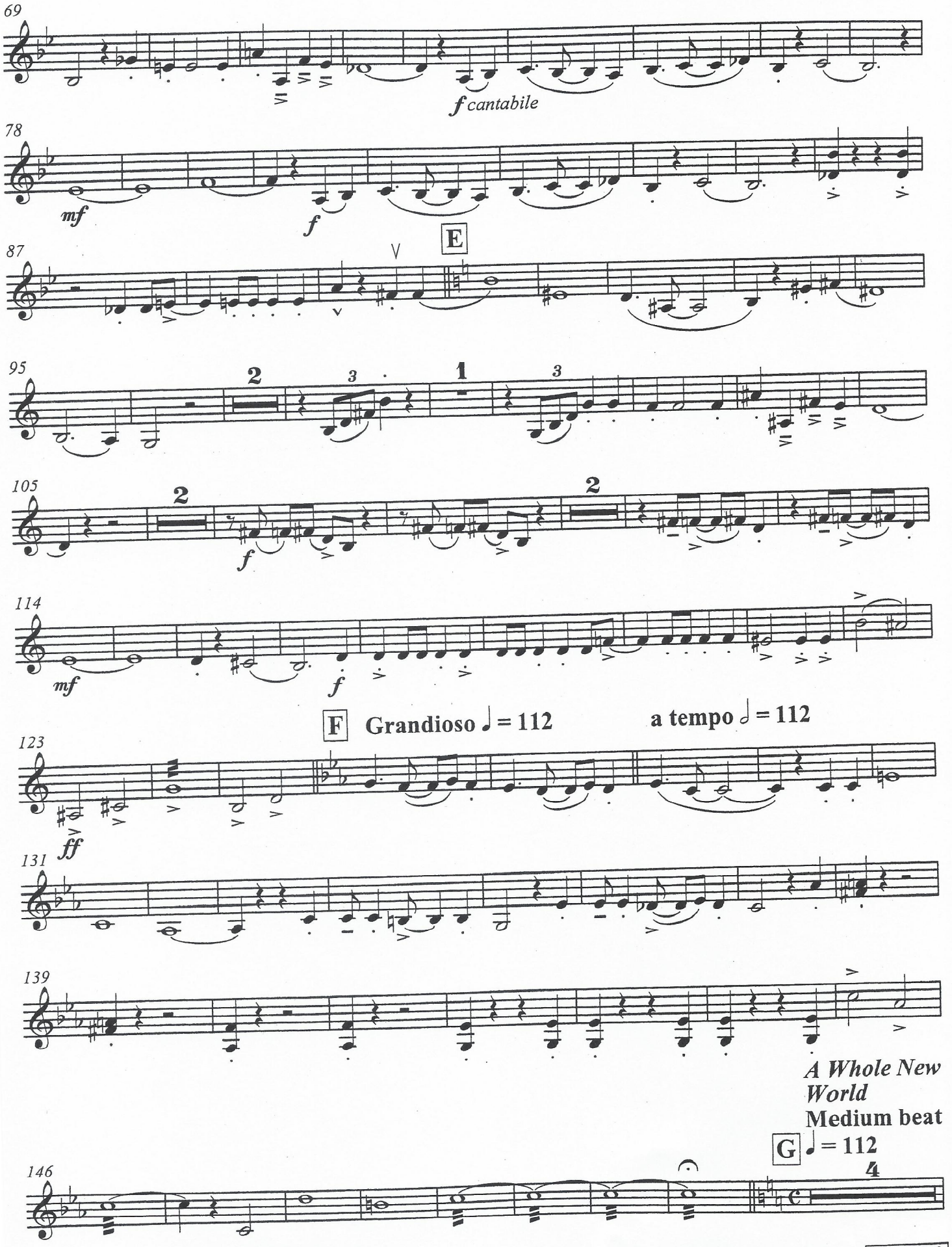
69
f cantabile
78
mf
f
87
E
95
2
3
1
3
105
2
f
2
114
mf
f
F Grandioso ♩ = 112
a tempo ♩ = 112
123
ff
131
139
A Whole New World
Medium beat
G ♩ = 112
146
4

www.reift.ch

Violin III (*optional* - replace Viola)

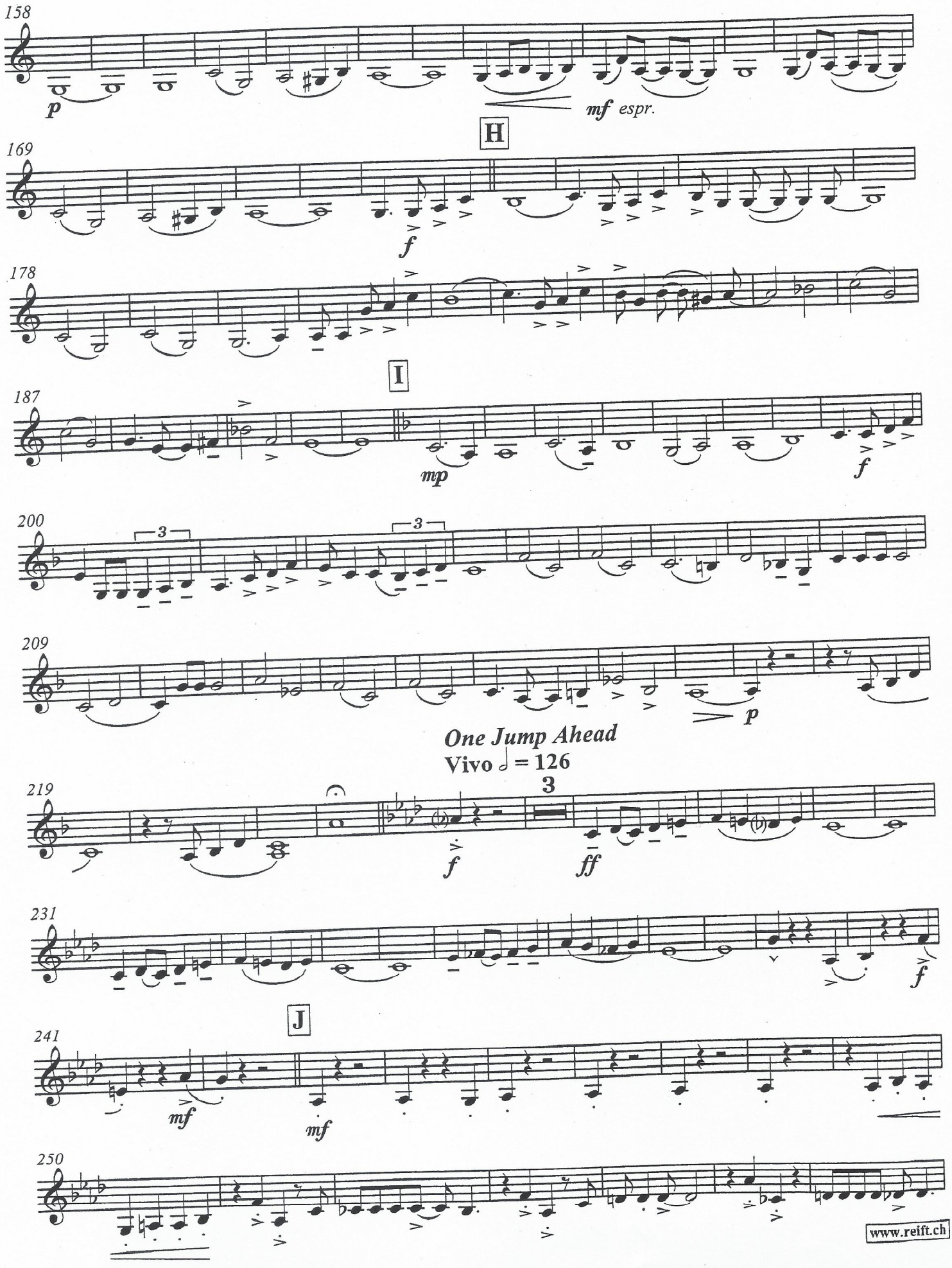

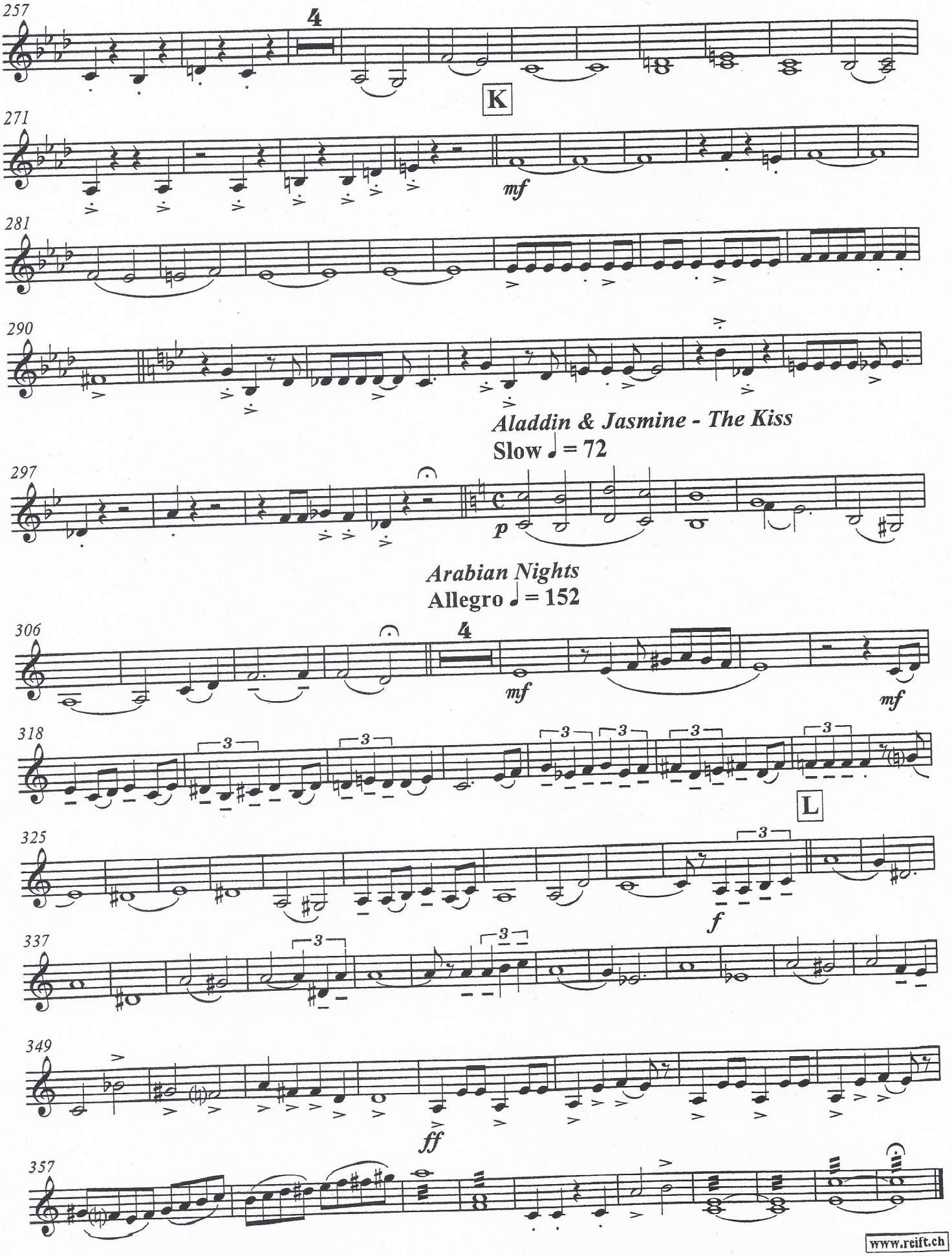
257
4
K
271
mf
281
290
Aladdin & Jasmine - The Kiss
Slow ♩ = 72
297
p
Arabian Nights
Allegro ♩ = 152
306
4
mf
mf
318
3
L
325
f
337
349
ff
357
www.reift.ch