

1st BASSOON

Aladdin

Alan Menken & Tim Rice

Arr.: John Glenesk Mortimer

The Cave Of Treasure

Maestoso ♩ = 72

A The Market

Photocopying is illegal.

5

10

f *mf* *f*

Prince Ali

B March

♩ = 112

15

24

f *f*

33

C

40

D

47

54

61

68

75

82

EMR 4852

www.reift.ch

89 **E**

96

103 *f cantabile*

110 *f*

121 **F** *Grandioso* ♩ = 112 *a tempo* ♩ = 112 *ff*

130

137

143

151 **G** *A Whole New World* Medium beat ♩ = 112 *p*

160

169 **H** *f*

180

1st Bassoon

3

192 **I**
8
f

208

217
p *p* *f* *ff*

One Jump Ahead
Vivo $\text{♩} = 126$

4 3

231

238 **J**
mf *mf*

245
f

253
4

264

274 **K**
mf 1 1

283

291

Aladdin & Jasmine

Slow ♩ = 72

Arabian Nights

Allegro ♩ = 152

299

p

314

mf

324

331

f

338

345

353

ff

359

2nd BASSOON
(optional)

Aladdin

Alan Menken & Tim Rice

Arr.: John Glenesk Mortimer

The Cave Of Treasure

Maestoso ♩ = 72

A The Market

~~Photocopying is illegal.~~

10

15

24

33

40

47

54

61

68

EMR 4852

mf

75

82

89

E

96

103

110

121

F Grandioso $\text{♩} = 112$ a tempo $\text{♩} = 112$

130

137

143

151

G A Whole New World
Medium beat $\text{♩} = 112$

8

166

174 **H**

183

192 **I** 8

208

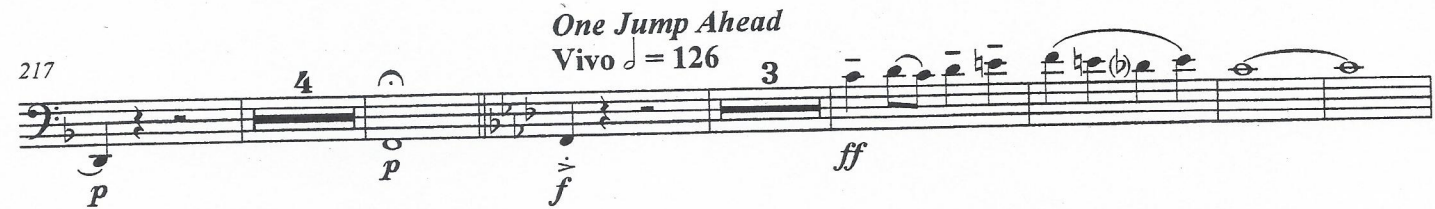

280

288

Aladdin & Jasmine
Slow ♩ = 72

295

Arabian Nights
Allegro ♩ = 152

306

319

328

L

342

349

356

361
