TRUMPET 3

OVERTURE

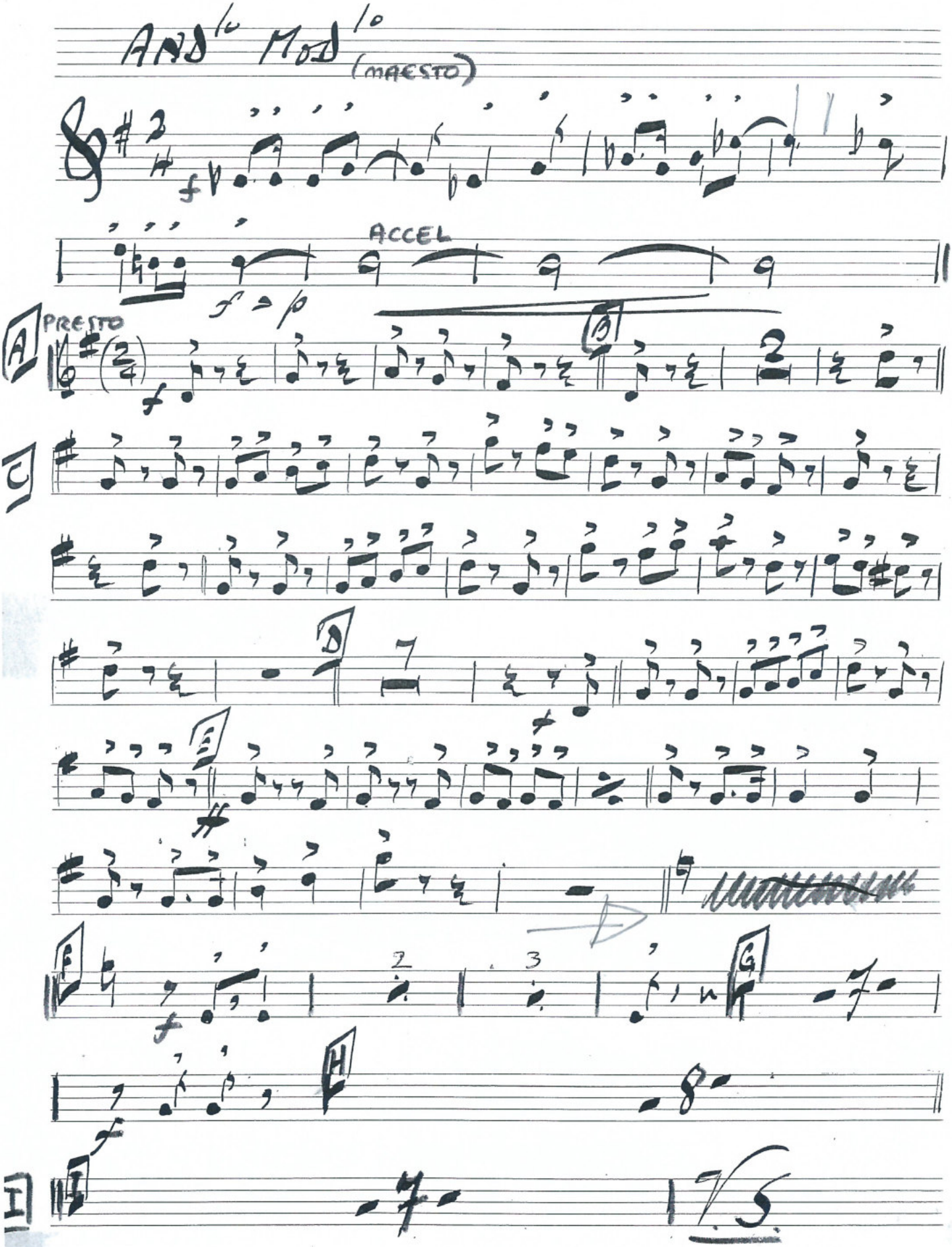

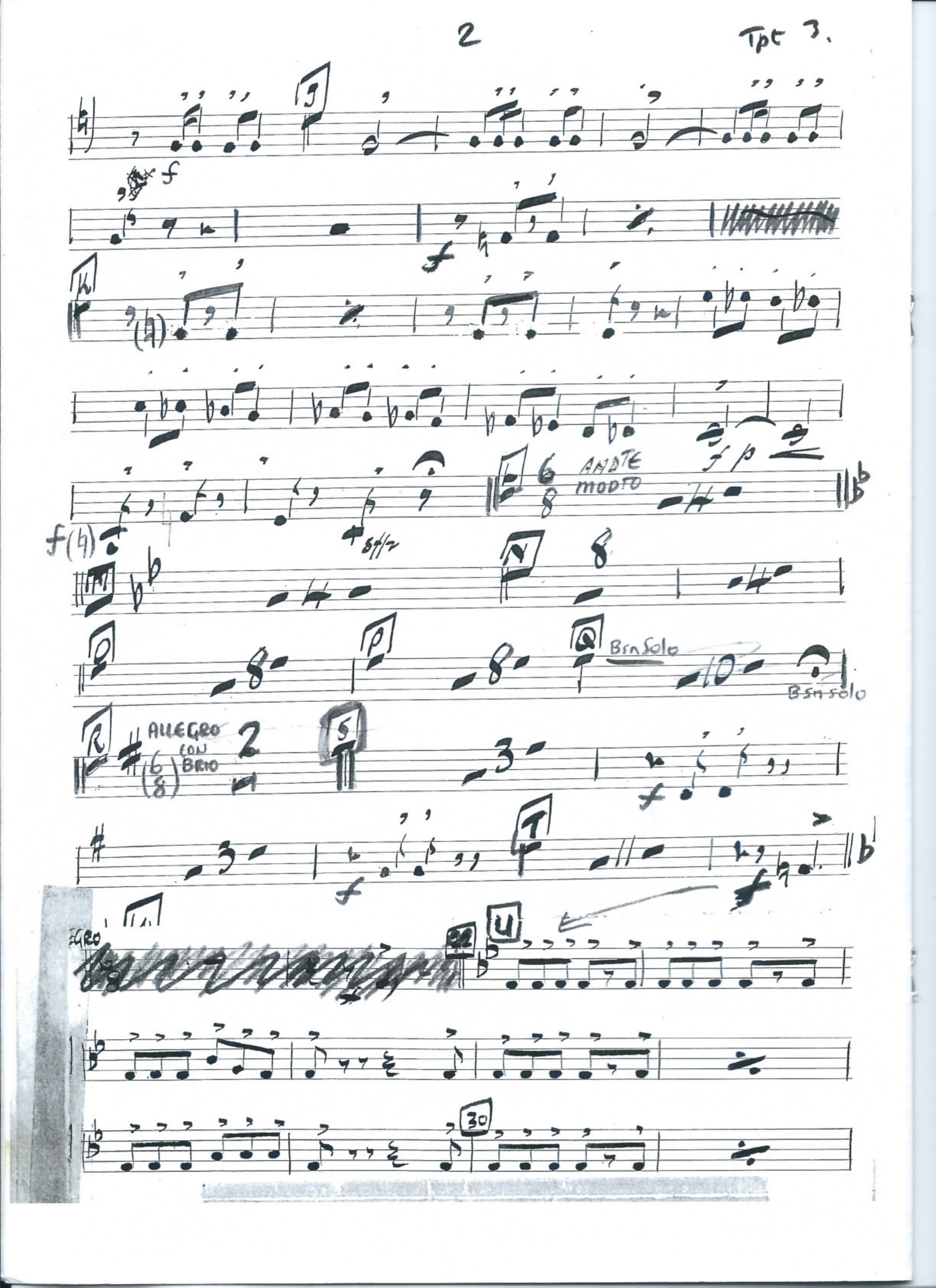
f
ANDTE MODTO
Bsn Solo
Bsn solo
ALLEGRO CON BRIO
ALLEGRO

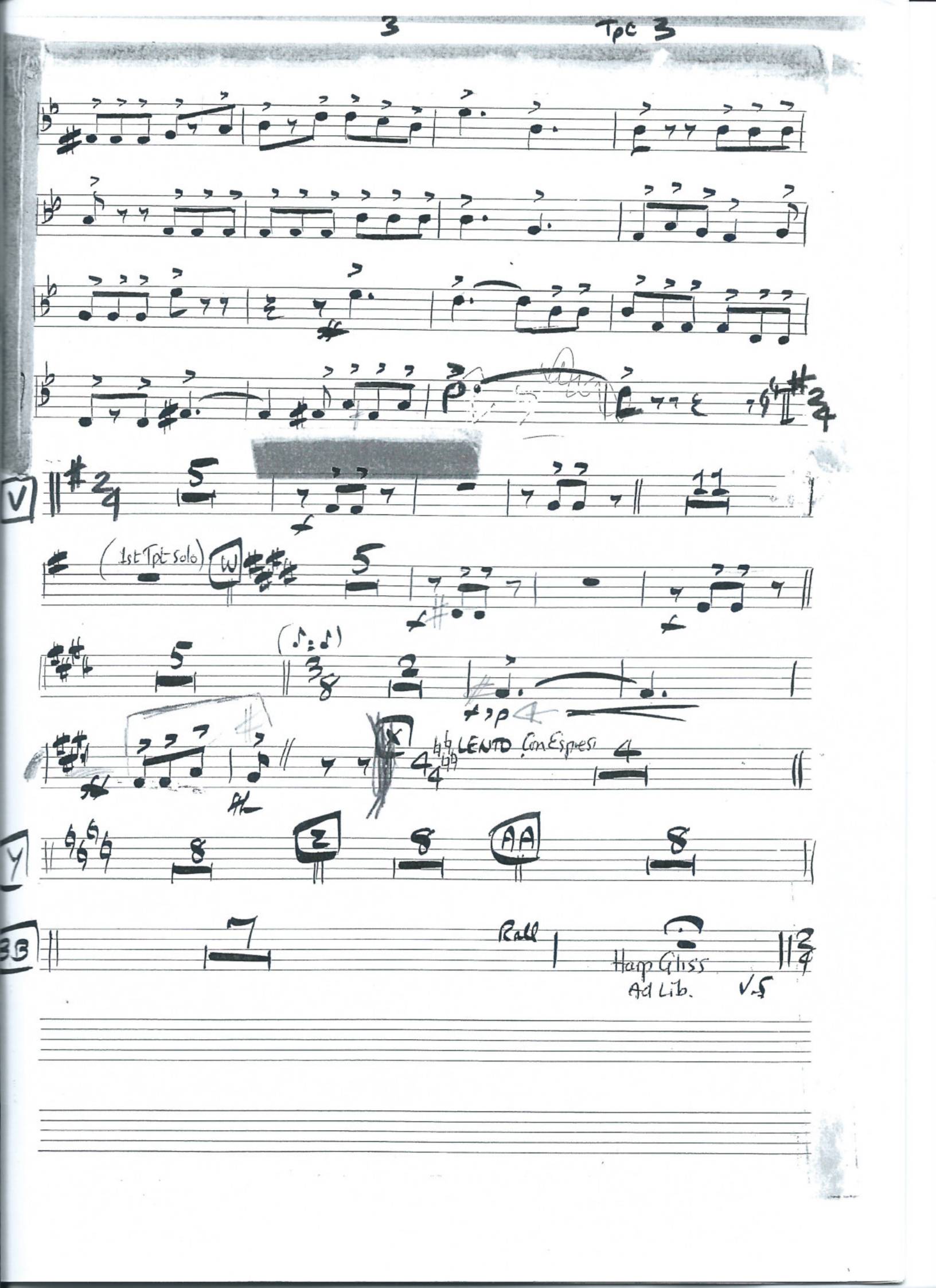
V
(1st Tpt Solo)
W
X
LENTO Con Espressi
Y
Z
AA
BB
Rall
Harp Gliss
Ad Lib.
V.S

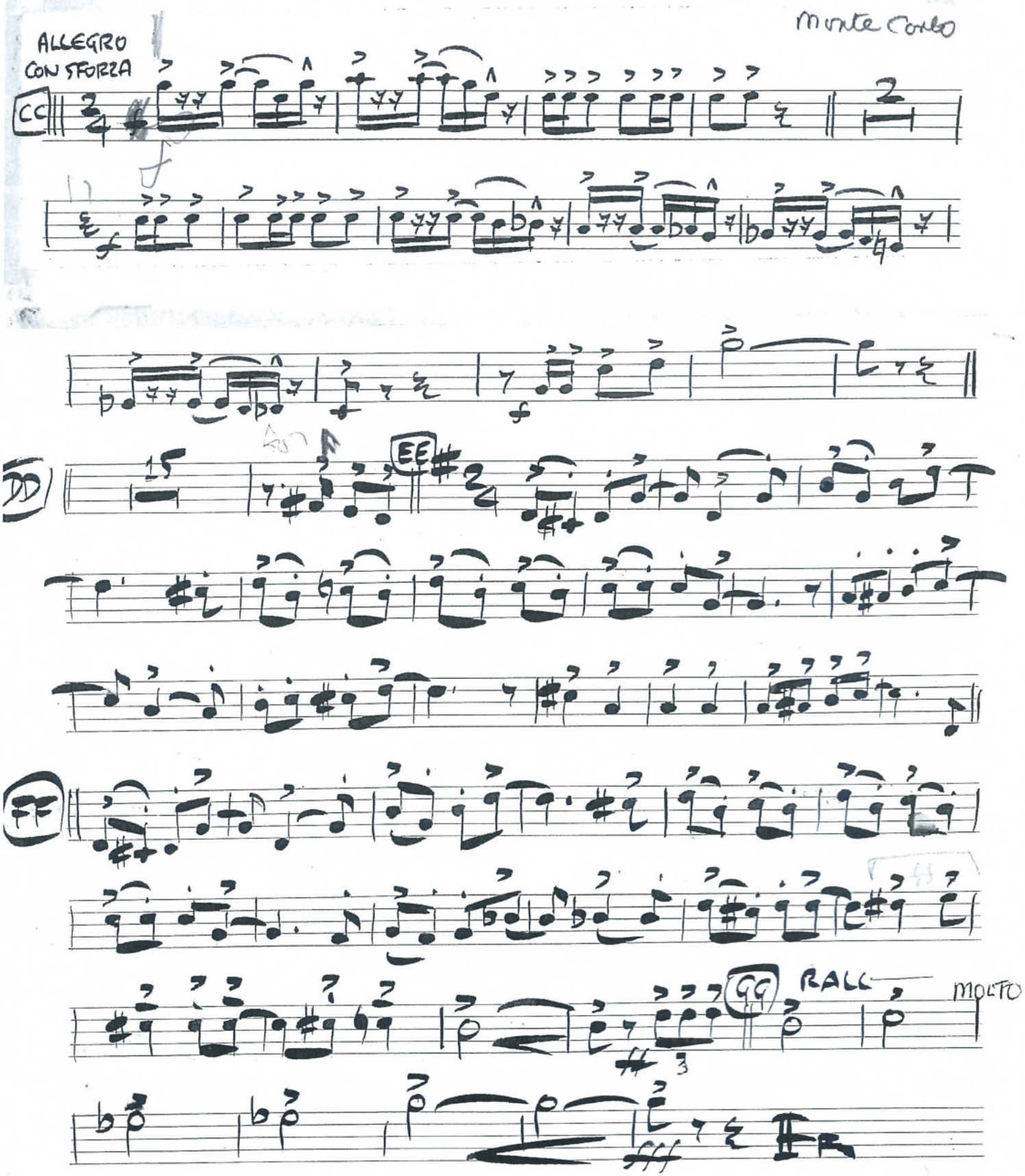

Tot. 3.