

Tuba

Danzón N° 2

(Dedicado a Lily Márquez)

Arturo Márquez

1 Danzón ♩=116

34

54

60

66

72

77

Tuba

83

89

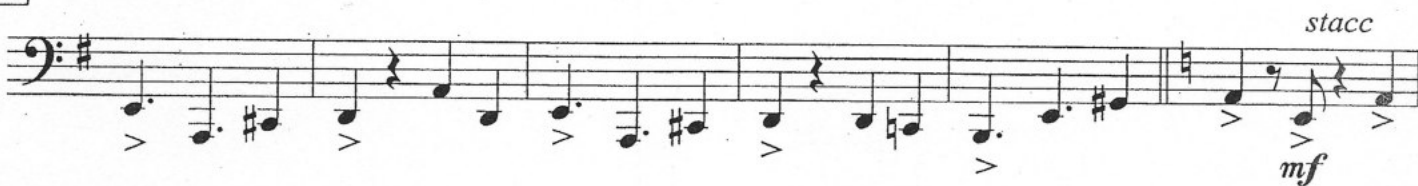

95

101

107

113

138

Tuba

153

159

165

201

228

233

238

247

Tuba

252

257

263

269

275

280

Con Fuoco ♩=172

286

292

Tuba

298

304

310

316

330

336

342

357
