

Trombón 3

Danzón N° 2

(Dedicado a Lily Márquez)

Arturo Márquez

1 Danzón ♩=116

34 Poco Più Mosso ♩=124

54 ♩=132

60 ♩=136

66 ♩=144

72 Con Fuoco ♩=160

Trombón 3

89

95

132

141

148

156

62

Non rit-dim

Tempo Primo ♩=116

Trombón 3

235

244

249

255

260

266

271

277

Trombón 3

282

289

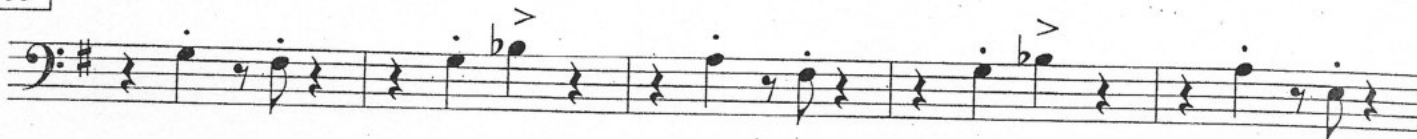

294

300

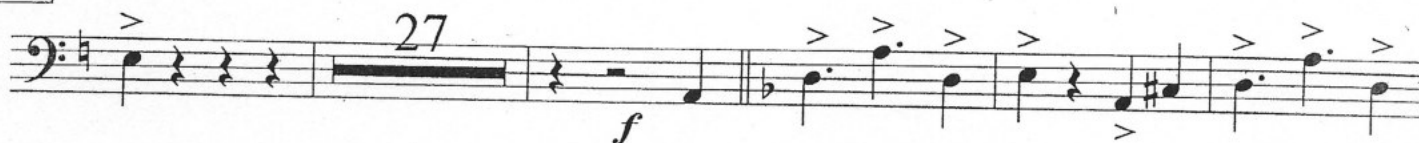

332

338

344

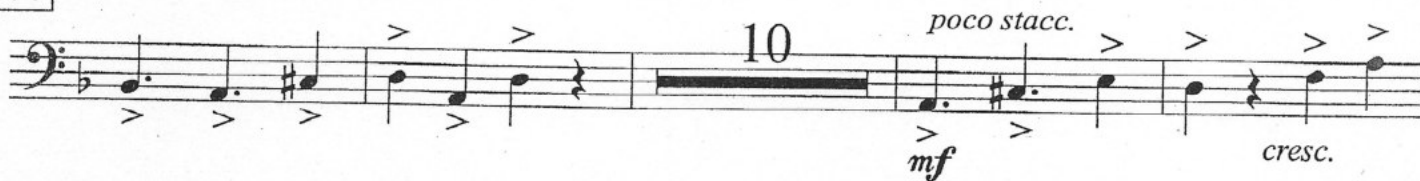

358

