

XXIII

Al.

Corno F 3 (Horn F 3)

Danzón N° 2

(Dedicado a Lily Márquez)

Arturo Márquez

1 Danzón ♩=116

22

27

33

39

45

REVERSEGEBUNDENES MATERIAL
 Leihmaterial - Rental Material - Matériel en Location
 © Copyright 1998 by Peer International Corporation
 International Copyright Secured
 All Rights Reserved

AUTHORIZED REPRODUCTION
 peermusic classical
 250 West 57th Street, Suite 820
 New York, NY 10107
 COPYING PROHIBITED

Corno F 3 (Horn F 3)

51 *Poco Più Mosso* ♩=124 ♩=132
f *accel.*

58 ♩=136
accel.

63 *accel.* ♩=144
mf *f* 4

71 *accel.* *Con Fuoco* ♩=160
f *sub p* *f*

76

81

86

91 *stacc*
mf

Corno F 3 (Horn F 3)

96

101

106

111

124

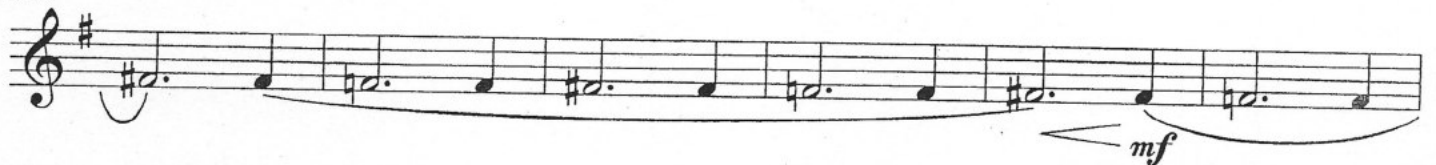

130

136

142

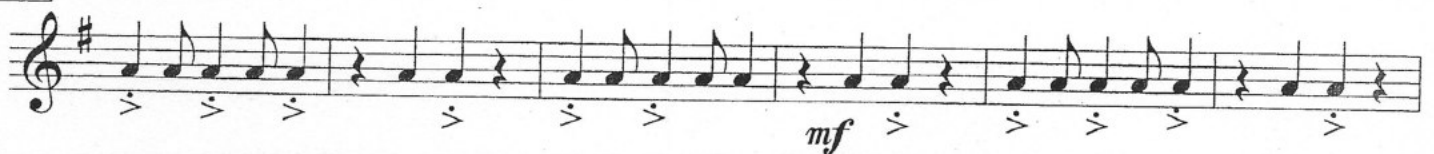

Corno F 3 (Horn F 3)

148

cresc

f *pp cresc*

154

p cresc *mp cresc* *mf*

160

ff *Tempo Primo* ♩=116

18

182

p *stacc* *mf*

187

f

193

stacc *dim.* *mp* *pp*

199

15 *rit.*

Corno F 3 (Horn F 3)

218

Più Mosso ♩=142
mf

223

229

234

sub p

240

mf

246

f

252

ff

Corno F 3 (Horn F 3)

257

268

273

279

284

289

294

299

Corno F 3 (Horn F 3)

304

309

314

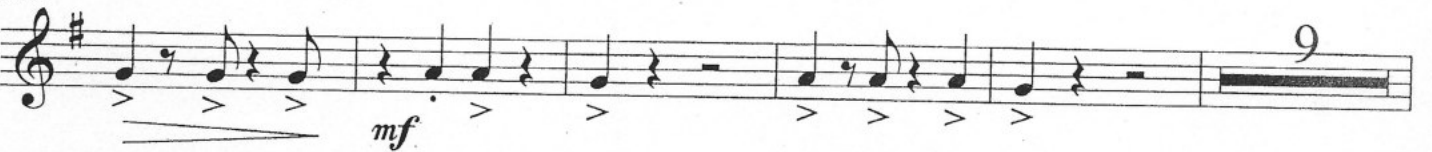

328

334

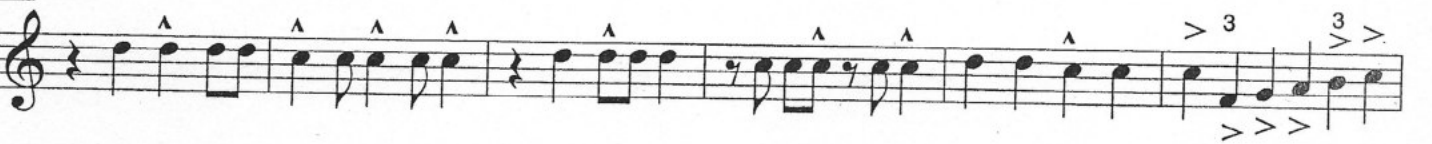

340

346

357

