SYMPHONIC DANCES

OPUS 45

BASS CLARINET in .B" (Bb) I

S. RACHMANINOFF

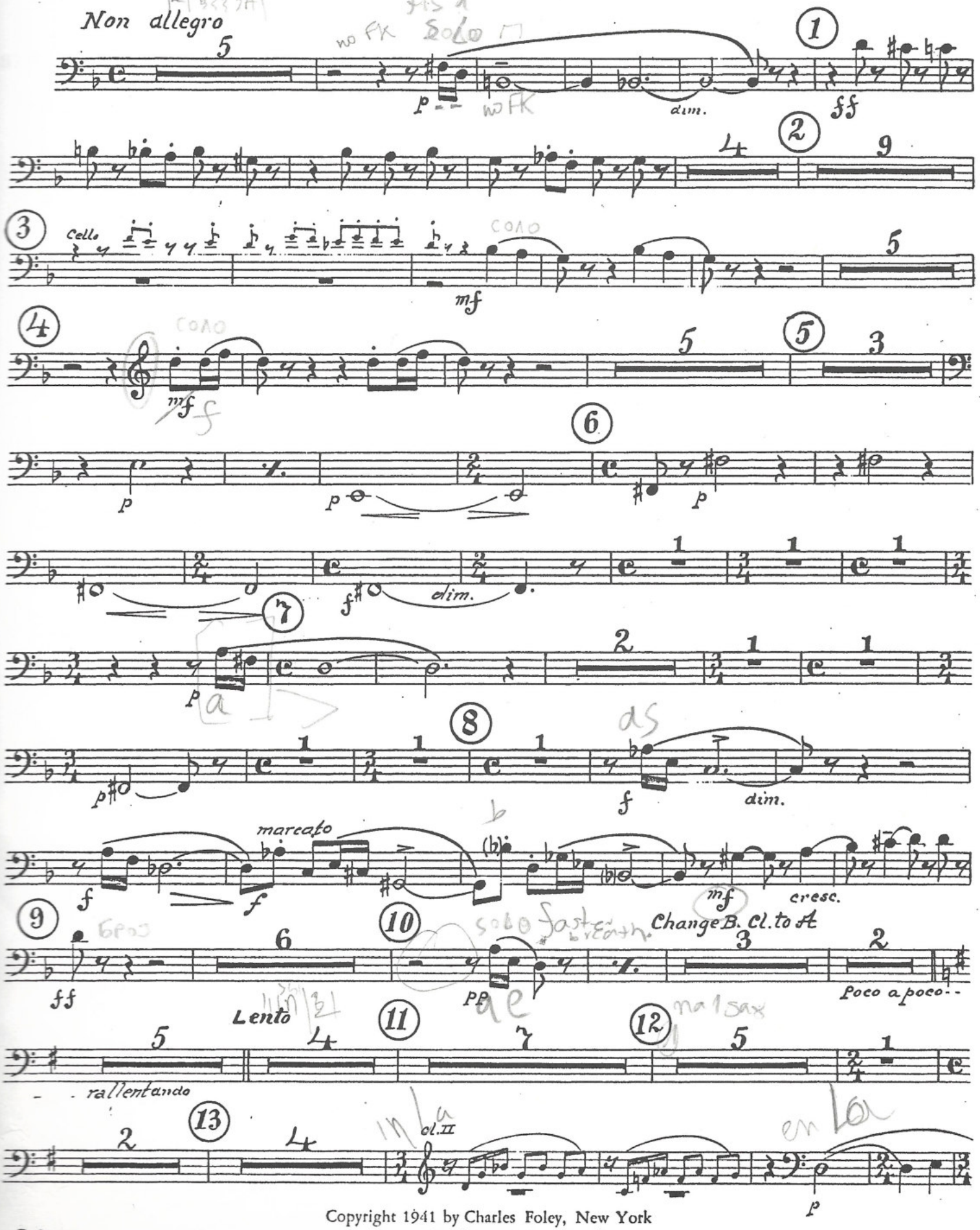

Copyright 1941 by Charles Foley, New York
International Copyright Secured

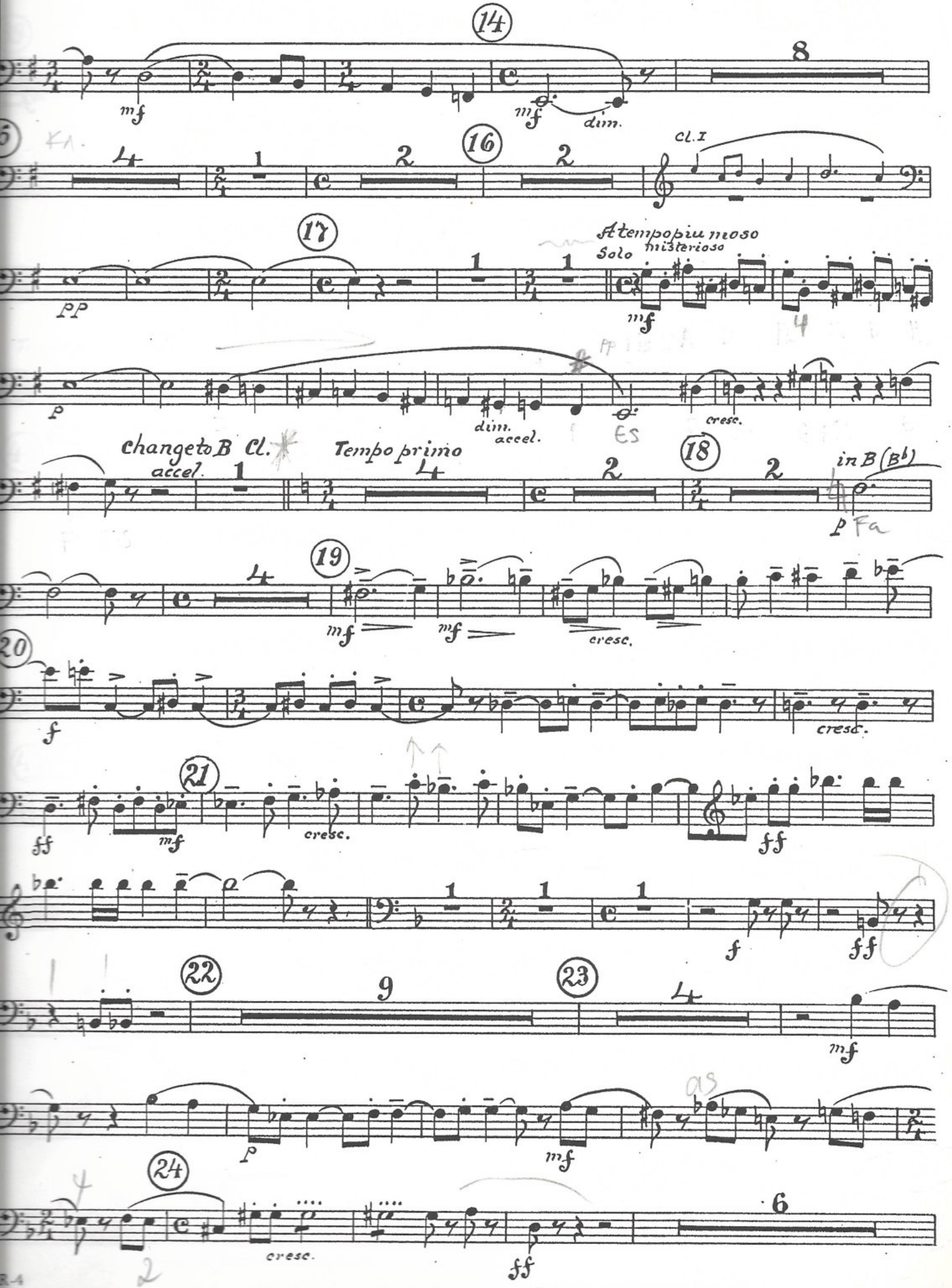
14
mf
mf
dim.
8
16
Cl. I
17
pp
A tempo piu moso
Solo
misterioso
mf
p
dim.
accel.
cresc.
change to B Cl.
accel.
Tempo primo
18
in B (B♭)
p
19
mf
mf
cresc.
20
f
cresc.
21
ff
mf
cresc.
ff
f
ff
22
9
23
mf
p
mf
24
cresc.
ff
6

BASS CLARINET in B" (Bb)

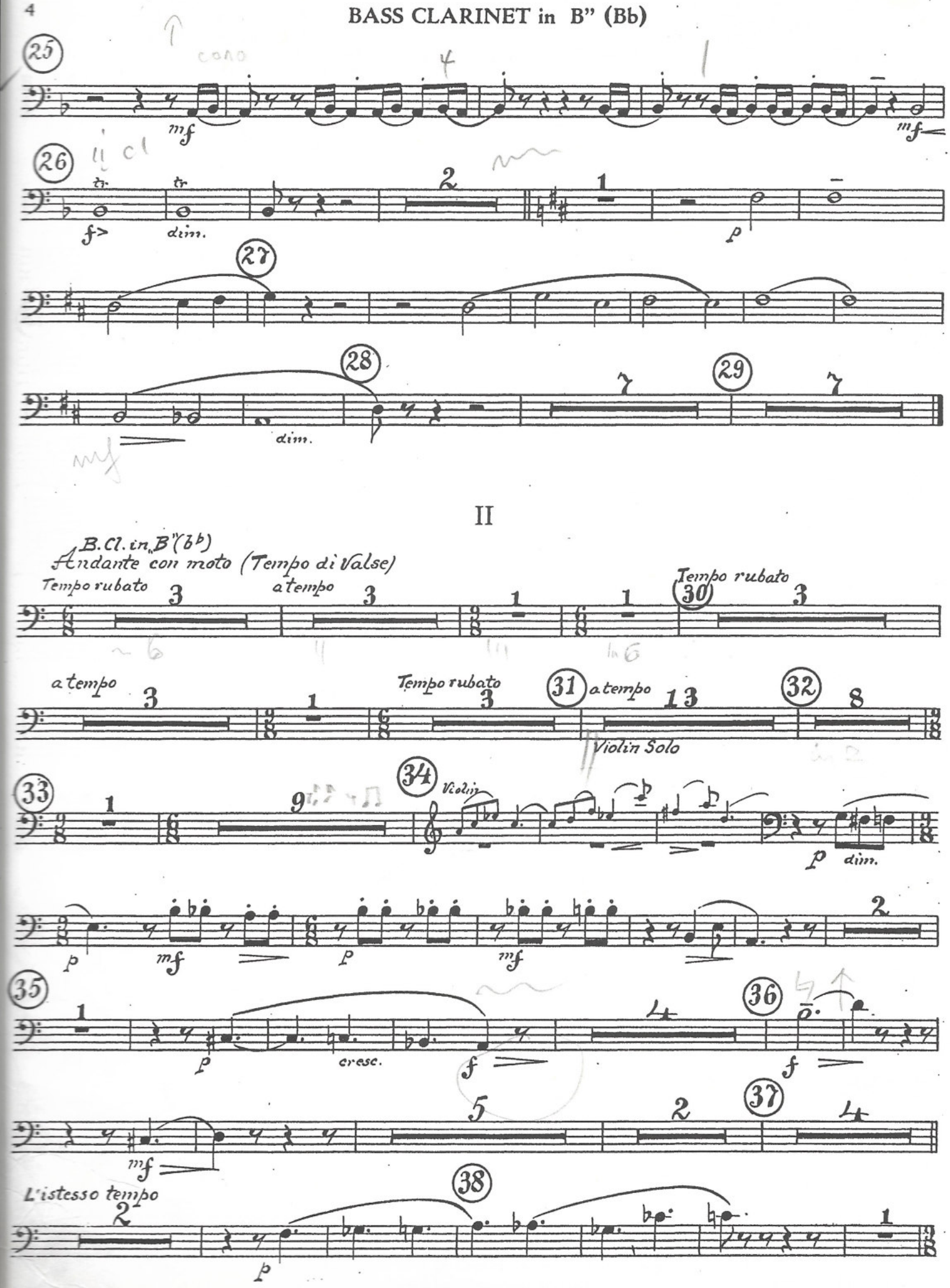

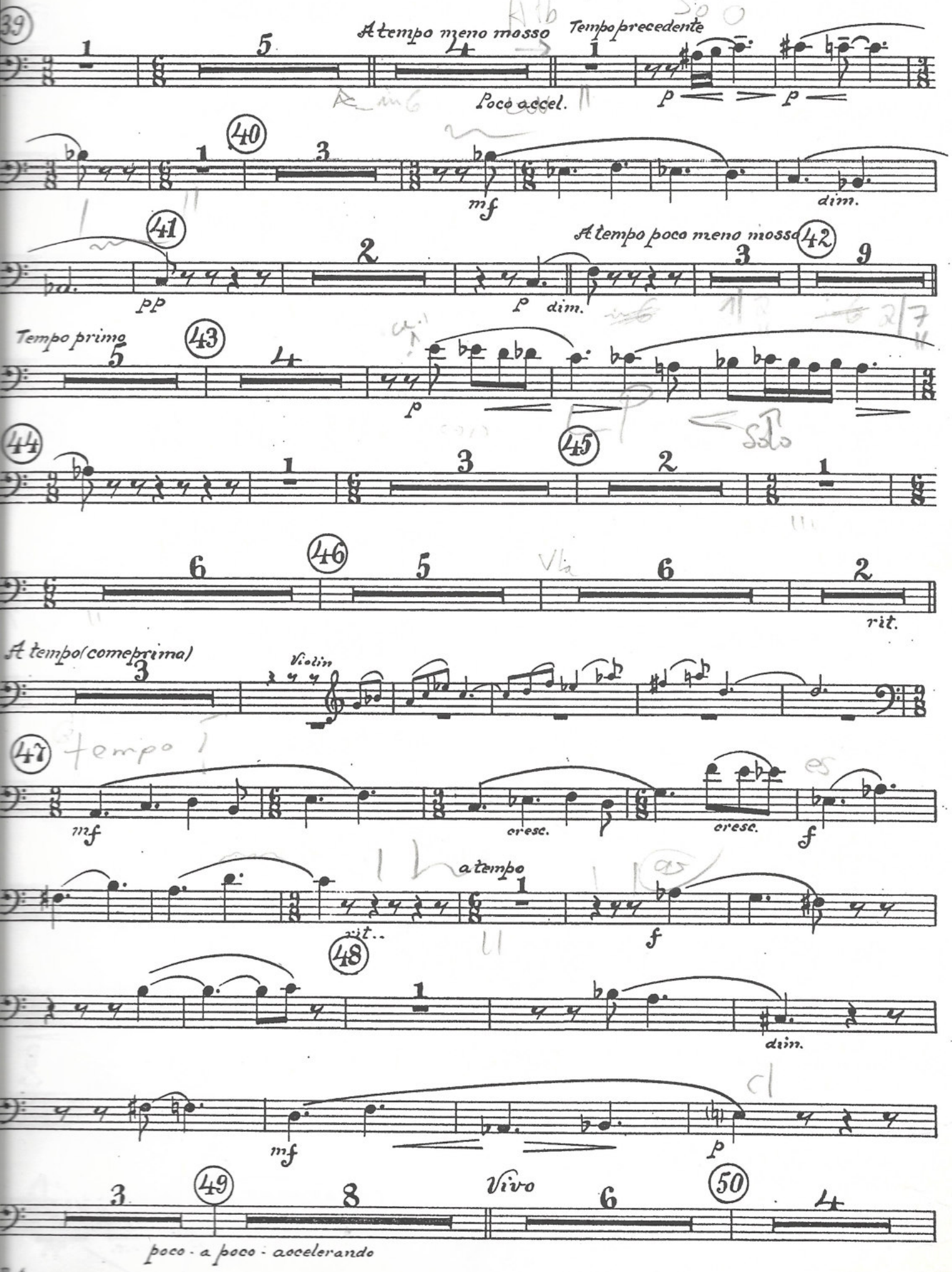
39
A tempo meno mosso
Tempo precedente
Poco accel.
p
p
40
mf
dim.
41
pp
p
dim.
A tempo poco meno mosso
42
Tempo primo
43
p
44
45
46
rit.
A tempo (come prima)
Violin
47
mf
cresc.
cresc.
f
a tempo
rit..
f
48
dim.
mf
p
49
Vivo
50
poco - a poco - accelerando

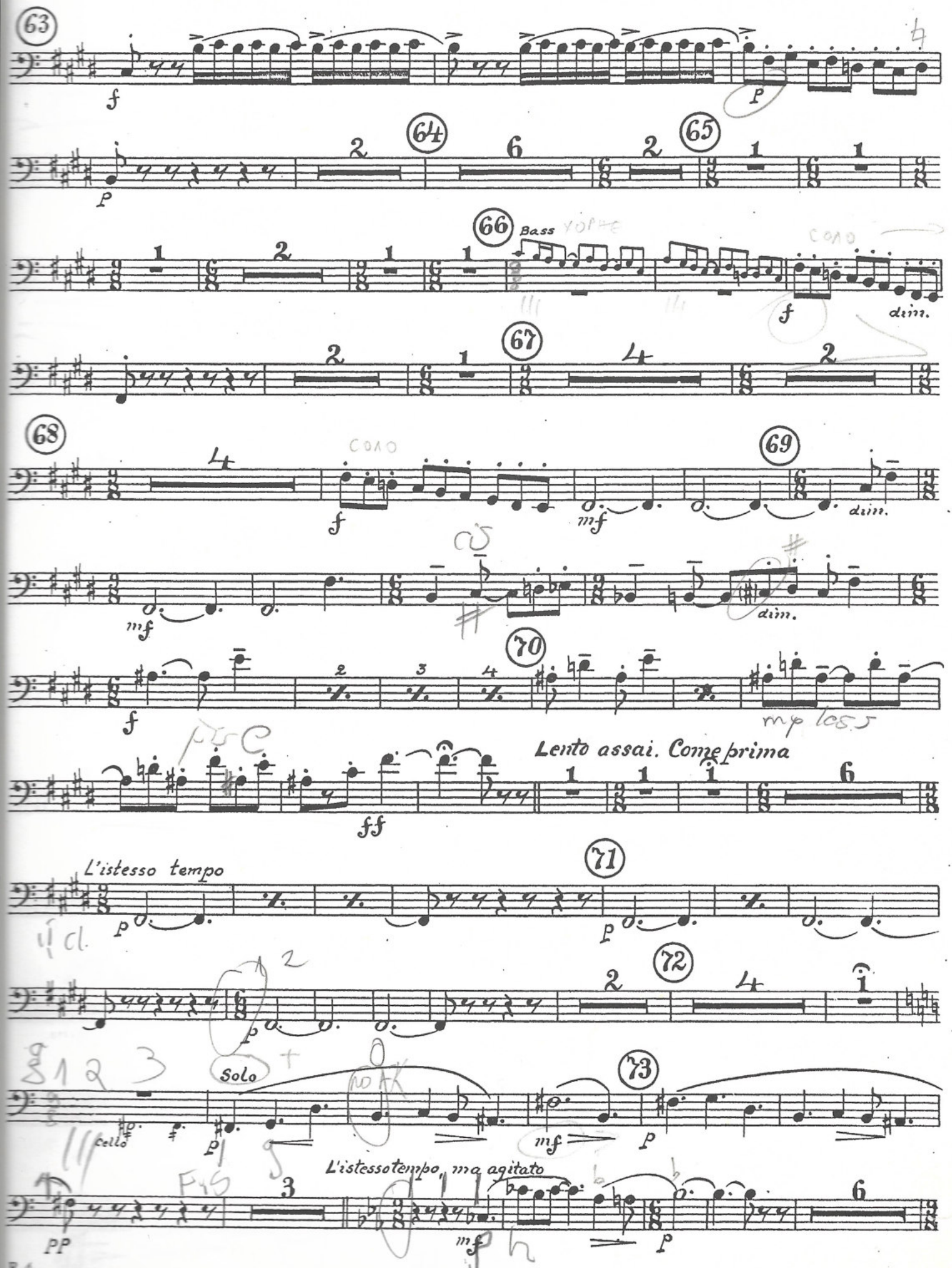
63
f
p
64
65
66
Bass
f
dim.
67
68
f
mf
69
dim.
mf
dim.
70
f
mp
Lento assai. Come prima
ff
L'istesso tempo
71
p
p
72
p
Solo
73
cello
p
mf
p
L'istessotempo, ma agitato
pp
mf
p

BASS CLARINET in B" (Bb)

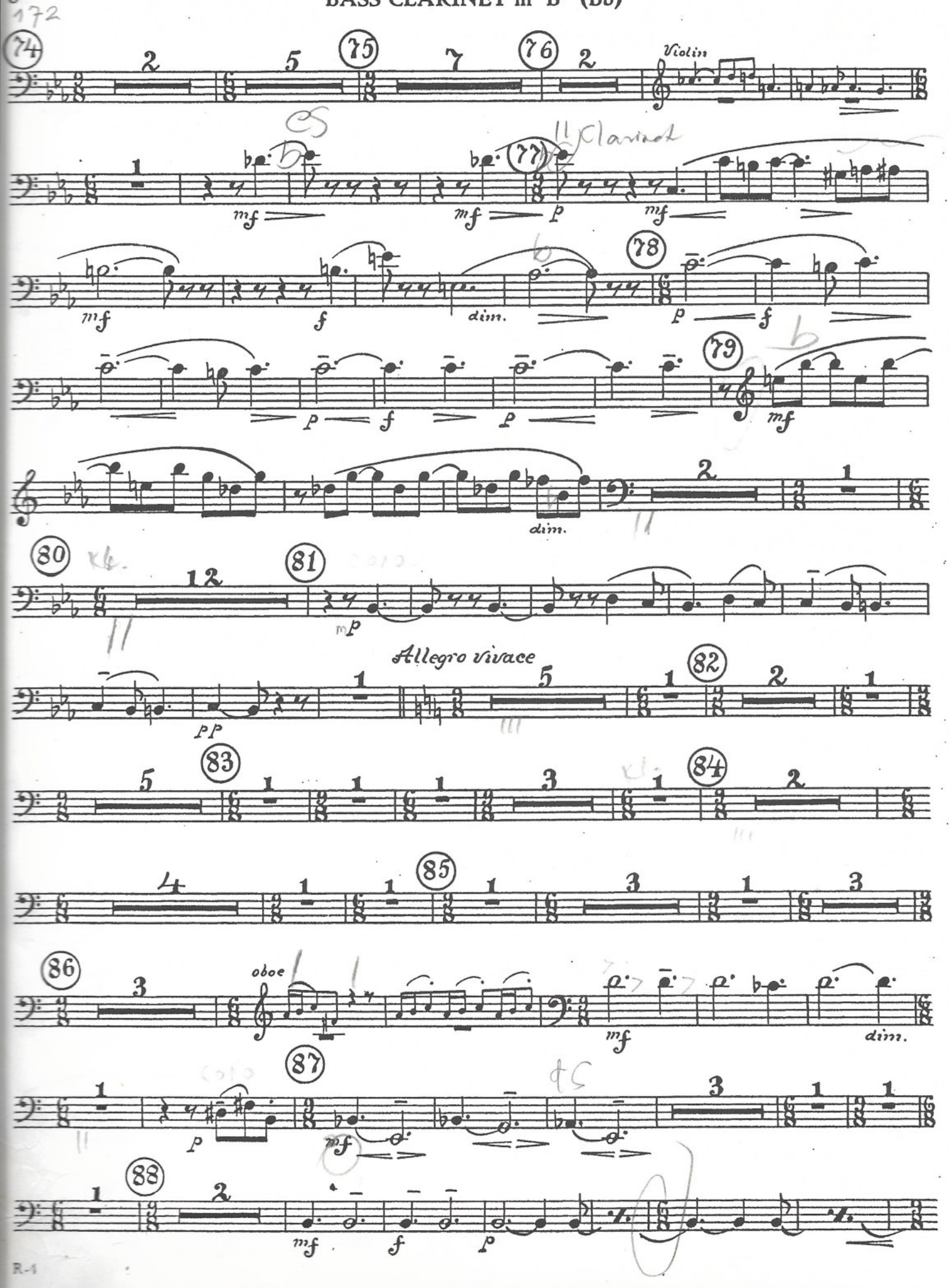

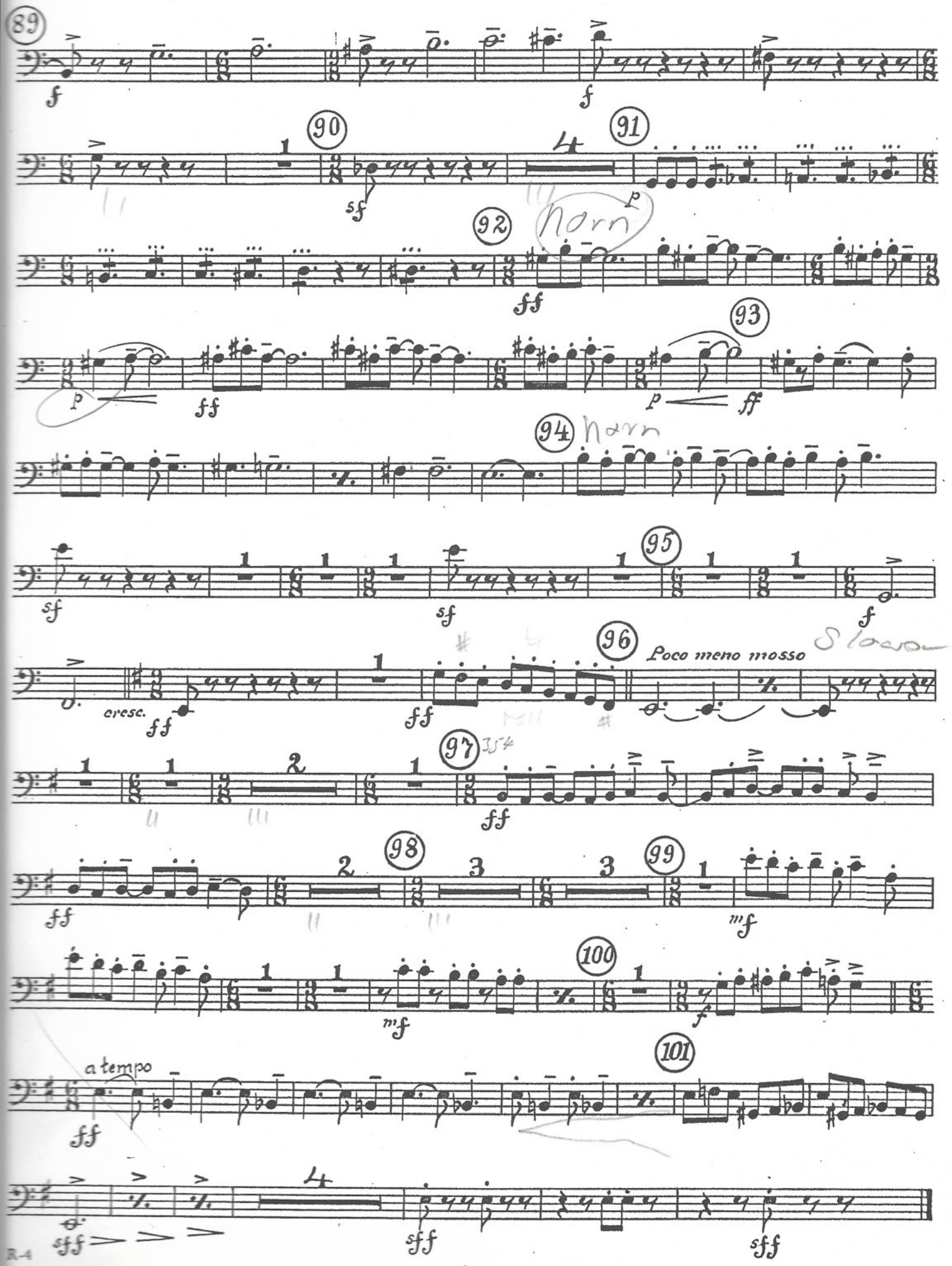
89
f
f
90
sf
91
p
92
horn
ff
p
ff
93
p
ff
94
horn
sf
sf
95
f
96
Poco meno mosso
cresc.
ff
ff
97
ff
98
ff
99
mf
100
mf
f
101
a tempo
ff
sff
sff
sff