BUND DEUTSCHER
LIEBHABERORCHESTER E.V.
SCHLEGELSTR. 14
90491 NÜRNBERG

Caprice brillant.

Corno II e IV.

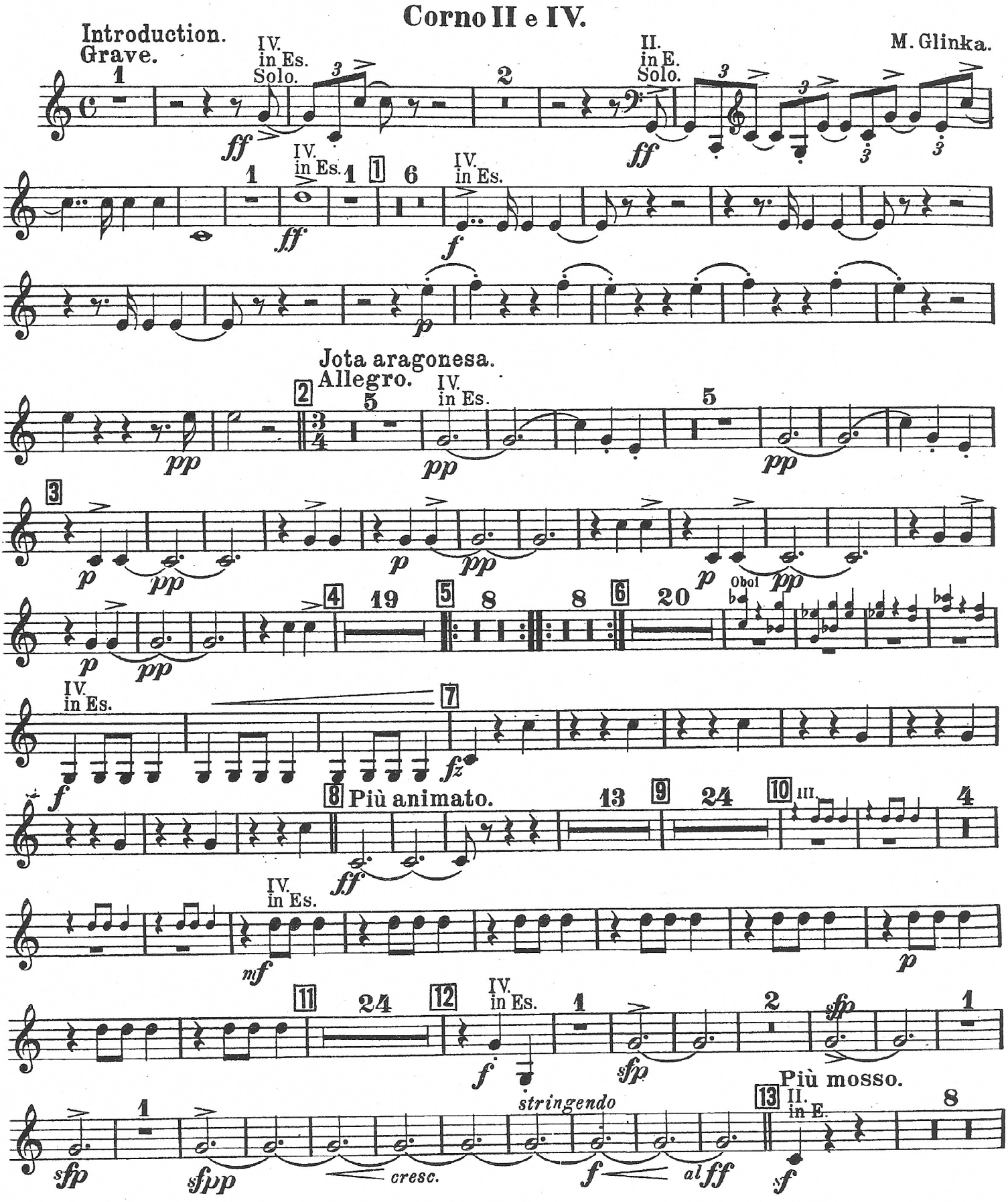

EDWIN F. KALMUS & CO., INC.
Publishers of Music
Miami, Florida

Corno II e IV.

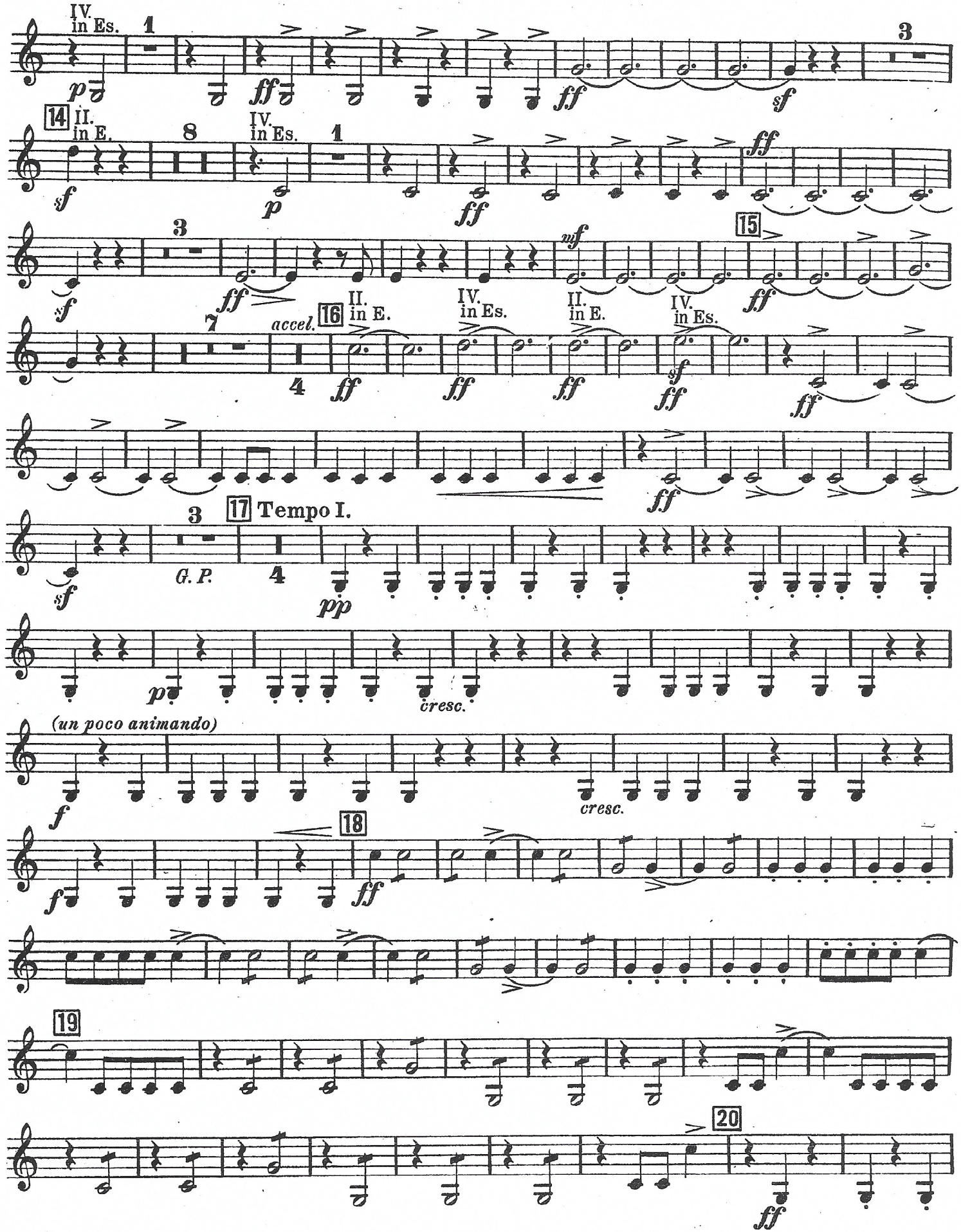
IV. in Es.
1
3
p
ff
ff
sf
14
II. in E.
8
IV. in Es.
1
sf
p
ff
ff
3
sf
ff
mf
15
ff
7
accel.
16
II. in E.
IV. in Es.
II. in E.
IV. in Es.
4
ff
ff
ff
sf
ff
ff
ff
3
17
Tempo I.
sf
G. P.
4
pp
p
cresc.
(un poco animando)
f
cresc.
f
18
ff
19
20
ff

Corno II e IV.

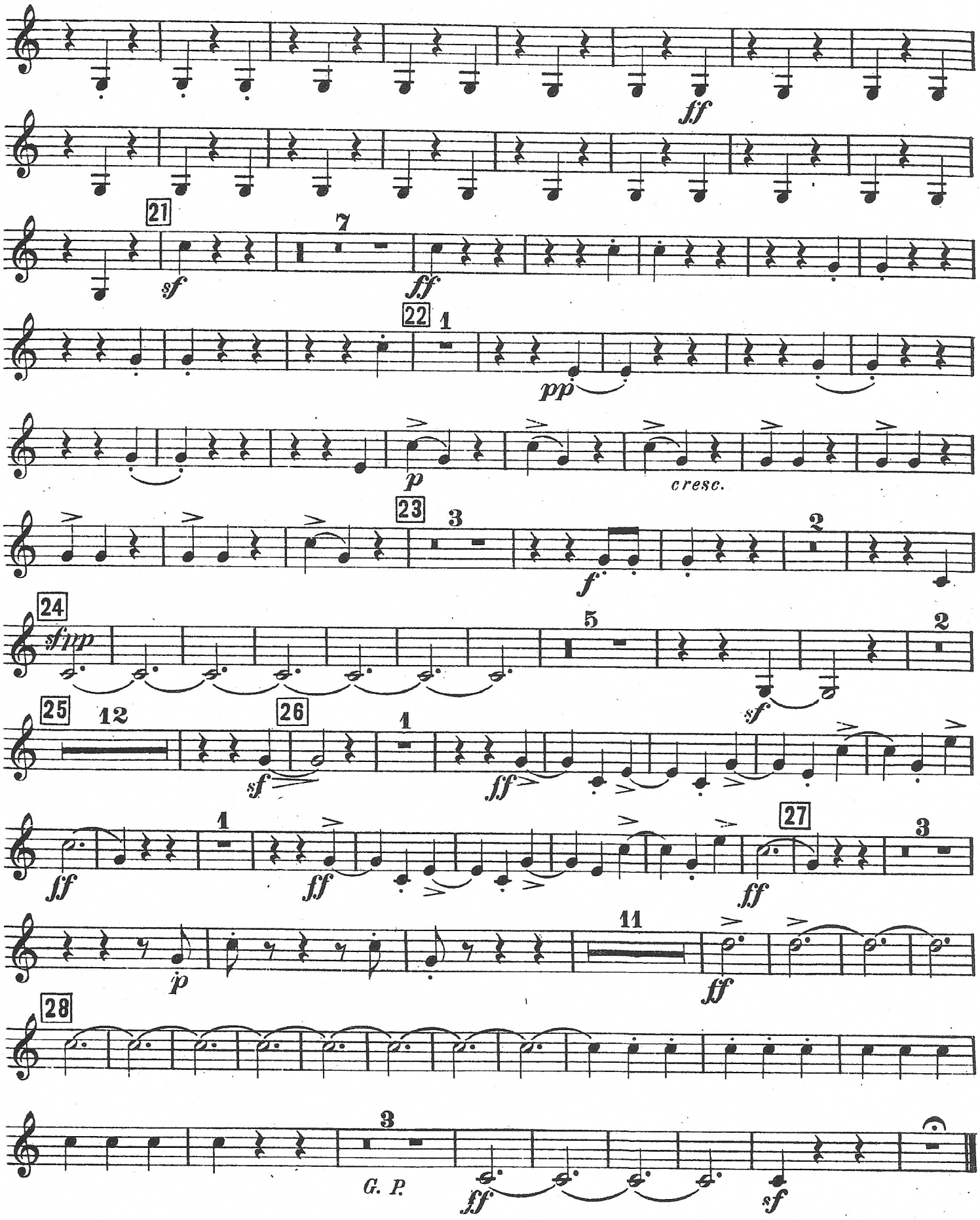
ff
21
sf
7
ff
22
1
pp
p
cresc.
23
3
f
2
24
sfpp
5
sf
2
25
12
26
sf
1
ff
ff
1
ff
27
3
ff
p
11
ff
28
3
G. P.
ff
sf